Clem Labine's
Period Homes
THE PROFESSIONAL'S RESOURCE FOR RESIDENTIAL ARCHITECTURE ■ Volume 12, Number 1 ■ January 2011 $7.00

Additional content online at www.period-homes.com

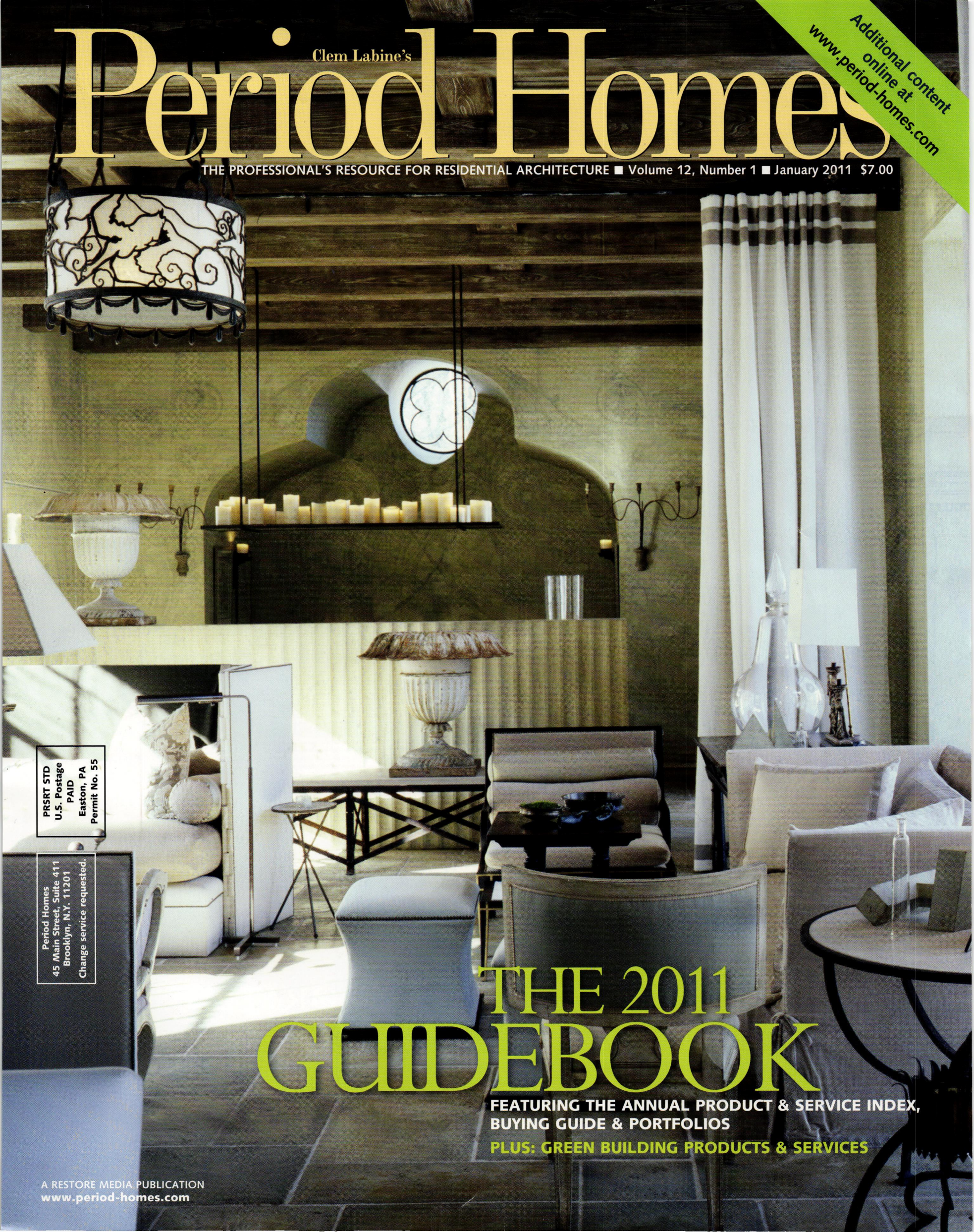

PRSRT STD
U.S. Postage
PAID
Easton, PA
Permit No. 55

Period Homes
45 Main Street, Suite 411
Brooklyn, N.Y. 11201
Change service requested.

THE 2011 GUIDEBOOK

FEATURING THE ANNUAL PRODUCT & SERVICE INDEX, BUYING GUIDE & PORTFOLIOS

PLUS: GREEN BUILDING PRODUCTS & SERVICES

A RESTORE MEDIA PUBLICATION
www.period-homes.com

CHADSWORTH INCORPORATED

COLUMNS • BALUSTRADES • MILLWORK • PERGOLAS • SHUTTERS

FREE BROCHURE 800.486.2118

www.COLUMNS.com www.columnphotos.com shop.columns.com

277 NORTH FRONT STREET • HISTORIC WILMINGTON, NORTH CAROLINA 28401

800.486.2118 • TELEFAX 910.763.3191

CLICK ON NO. 1580 FOR POLYSTONE
& NO. 180 FOR WOOD

In this Issue

VOLUME 12 ■ NUMBER 1 ■ JANUARY 2011 ■ WWW.PERIOD

Profile

Romancing Classicism, *by Nancy A. Ruhling*
Architect, interior designer and furniture designer Bobby McAlpine of McAlpine Tankersley Architecture and McAlpine Booth & Ferrier Interiors infuses his projects with Classicism, modernity and romanticism. 8

Feature

Palladio Through the Years
As the Palladio Awards program enters its 10th year, *Period Homes* looks back at some of the residential projects that have been recognized since 2002. 12

Book Reviews

Comparative Architectural Details: A Selection from Pencil Points 1932-1937, edited by Milton Wilfred Grenfell, *reviewed by Jacob D. Albert* 112

Peter Pennoyer Architects: Apartments, Townhouses, Country Houses, by Anne Walker, *reviewed by Clem Labine* 113

The Forum

Stewardship, Reconstruction and Preservation in America, *by Jona Harvey*
Deconstruction, relocation and reconstruction have an important role to play in saving America's heritage buildings. 114

Departments

Advertiser Index 17 Calendar of Events 64

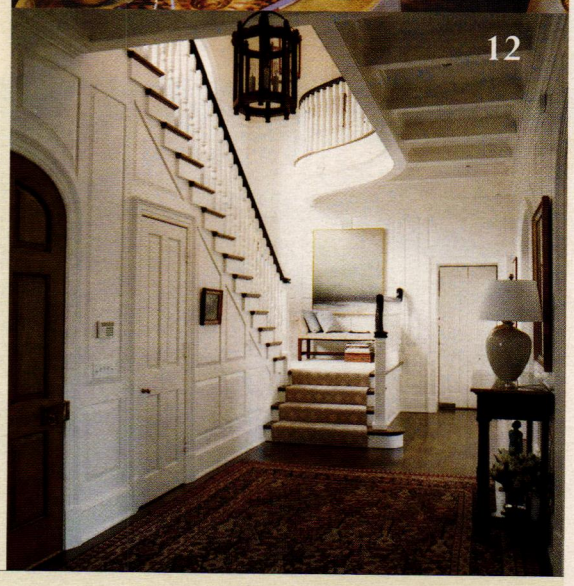

12

On the cover: Decorated by Bobby McAlpine and Ray Booth of McAlpine Booth & Ferrier, this room contains the main public areas of a house in Nashville, TN. See page 8. *Photo: Mick Hales*

The Guidebook

The seventh annual *Period Homes* Guidebook is a comprehensive inventory of the leading suppliers of traditional products and services. The Guidebook is comprised of three sections: the Product & Service Index, a listing of companies in indexed categories within product and service sections; the Buying Guide, an alphabetical listing of the companies catalogued in the Index with contact information, website addresses and brief descriptions; and Portfolios of the companies' work.

Product & Service Index 18
Buying Guide 30

Portfolios

Artwork, Art Glass & Furnishings 38
Columns & Capitals 39
Conservatories & Outbuildings 41
Doors, Windows, Shutters & Hardware ... 46
Exterior Elements, Ornament & Finishes ... 65
Flooring 70
Interior Elements, Ornament & Finishes .. 71
Landscape & Garden Specialties 74
Lighting & Electrical 77
Mantels, Fireplaces & Chimneys 83
Metalwork 86
Plumbing, Bath & Heating 90
Roofing & Roof Specialties 91
Stone, Brick & Masonry 95
Timber Framing & Barns 97
Woodwork 99

Green Building Products & Services

Green Doors & Windows 101
Green Flooring 102
Green Lighting & Electrical 106
Green Exteriors – Roofing, Siding & Decking 106
Green Mechanical Systems & Plumbing .. 108
Green Structural Systems & Insulation ... 108
Green Paints & Finishes 108
Green Adhesives, Caulking & Sealants ... 109
Salvaged & Recycled Materials 109

For free product literature from companies listed in the Buying Guide, Portfolios and Green Building Products & Services section, go to www.period-homes.com/rs.

Online @ period-homes.com

- Read blogs by *Period Homes* and *Traditional Building* founder Clem Labine; architect, author and professor Steve Semes; Preservation Trades Network executive director Rudy Christian; and writers Kim O'Connell and Gordon Bock
- Get the latest traditional architecture news
- Read the Product Report of the Month
- Search the illustrated Product Galleries
- Sign up for electronic newsletters, a continuous source of information on traditional building and design
- Sign up for free Webinars and earn HSW/SD credits
- Browse Traditional Building Portfolio (www.traditionalbuildingportfolio.com), a new site containing hundreds of articles on traditionally inspired projects and leading architectural firms, along with Traditional Product Galleries and Traditional Product Reports

Restoring the Past. Building the Future.

Clem Labine's Period Homes
www.period-homes.com

Clem Labine's Traditional Building
www.traditional-building.com

TRADITIONAL BUILDING EXHIBITION AND CONFERENCE
www.traditionalbuildingshow.com

BuildingPort.com
www.buildingport.com

tradweb
www.tradwebdirectory.com

TRADITIONAL PRODUCT Galleries
www.traditionalproductgalleries.com

Traditional Product Reports
www.traditionalproductreports.com

RESTORE MEDIA, LLC

Questions? Call Peter H. Miller, President: 202.339.0744 x 104 pmiller@restoremedia.com

Period Homes

The Professional's Resource for Residential Architecture

45 Main Street, Suite 411, Brooklyn, NY 11201
Fax: 718-636-0750
www.period-homes.com

Editor **Will Holloway**
Associate Editor **Lynne Lavelle**
Assistant Editor **Annabel Hsin**
Contributing Editor **Martha McDonald**

Editor Emeritus **Clem Labine**

Art Director **Mary Camille Connolly**
Production Manager **Nancy Goodman**
Associate Art Director/ Web Designer **LJ Lindhurst**

Direct Response Advertising Sales Manager, East **Jennifer Baldwin** jenbaldwin1@msn.com

Direct Response Advertising Sales Manager, West **Robin J. Habberley** rhabberley@restoremedia.com

National Accounts Advertising Sales Manager, Midwest **James F. Powers** jpowers@restoremedia.com

National Accounts Advertising Sales Manager, West **Jim Führer** jfuhrer@restoremedia.com

Advertising Sales Associate **Laurey Dachs**
Advertising Sales/Office Assistant **Luiza Grimberg**
Information Services Manager **Dorian Henao**
Publisher **Peter H. Miller**

RESTORE MEDIA, LLC

Chairman, CEO **Michael J. Tucker**
President **Peter H. Miller**
Executive Vice President **Paul Kitzke**
Chief Financial Officer **Cynthia Gordon-Nicks**
Circulation Director **Marilyn Light**
Accounting Manager **Shawn Williams**
Manager, Accounts Receivable **Carolyn Walsh**
Sales/Marketing Assistant **Torey Doverspike**

Traditional Building Exhibition and Conference
Education Director **Judy L. Hayward** jhayward@restoremedia.com

Toll Free: 866-566-7840; Fax: 202-339-0749
Subscriptions & Subscriber Service: 800-548-0148
Period Homes, P.O. Box 3000, Denville, NJ 07834-9965

PERIOD HOMES (ISSN # 1531-2100) is published by Restore Media, LLC, 45 Main Street, Suite 411, Brooklyn, NY 11201. Subscription rate to professionals in architecture, interior design, construction and landscape design in the U.S. and possessions: $24.95/yr. (6 issues). Not available outside the U.S. Postal System.

Contents of PERIOD HOMES are fully protected by copyright and must not be reproduced in any manner whatsoever without written permission from the Publisher.

Copyright 2011 by Restore Media, LLC. All rights reserved.

Restore Media, LLC
1054 31st Street, NW, Suite 430, Washington, DC 20007
Phone: 202-339-0744; Fax: 202-339-0749

LIST RENTAL: THE INFORMATION REFINERY 201-529-2600
BULK REPRINTS: THE REPRINT DEPT. 800-259-0470
PRINTED BY CADMUS SPECIALTY PUBLICATIONS, EASTON, PA

When you have finished with this magazine, please recycle it.

CIVITAS

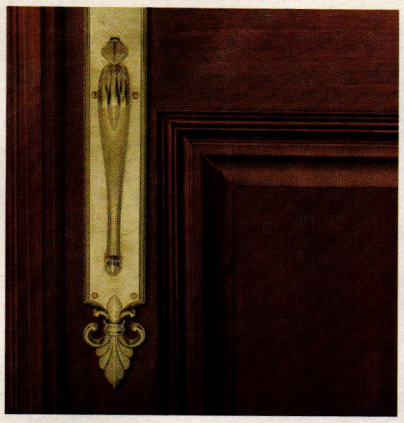

quality

authenticity

performance

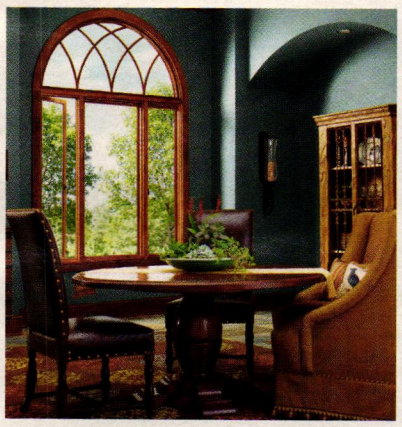

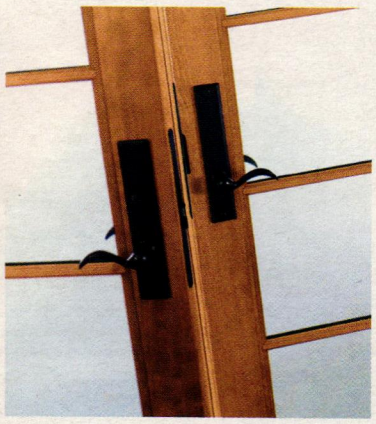

durability

Marvin combines 21st century innovation with traditional charm. Advanced engineering and intricate details combine to give you beautifully designed traditional windows, complemented by a collection of designer handles and architectural hardware available in a wide array of metals and finishes. You'll find hardware styles in our collection to match your home's architectural style. Expect quality and dependable performance from Marvin. See for yourself. Visit **marvin.com**

For more information about Marvin Windows and Doors,
call us at 1-888-553-9988.

MARVIN®
Windows and Doors
Built around you.®

© 2010 Marvin Windows and Doors. All rights reserved.
® Registered trademark of Marvin Windows and Doors.

CLICK ON NO. 1611

Mill-built Architecture

CONNOR HOMES

Classic American Home Kits

Milled in Vermont...Delivered Worldwide

Middlebury, Vermont * Leesburg, Virginia

www.connorbuilding.com

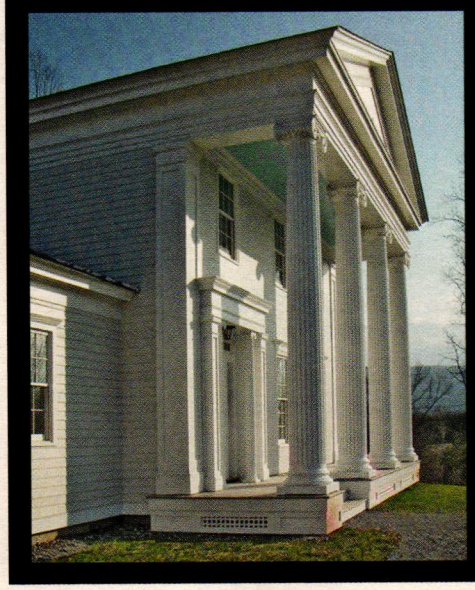

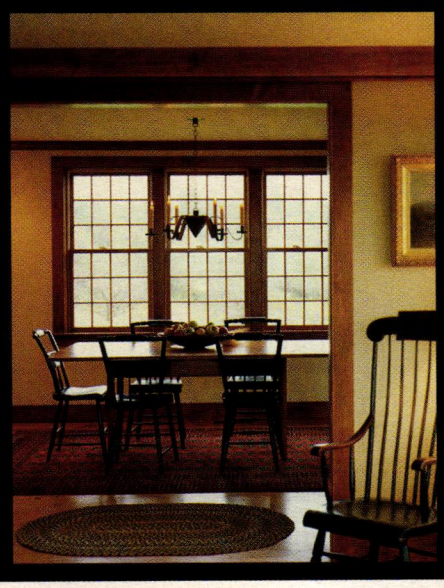

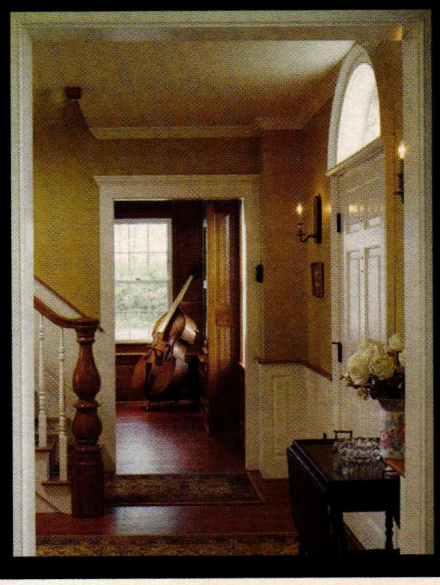

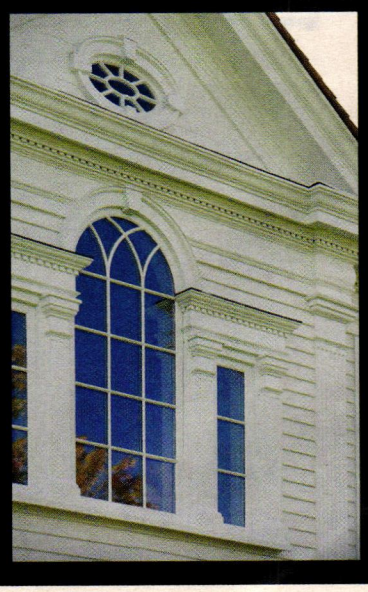

© 2011 CertainTeed Corporation

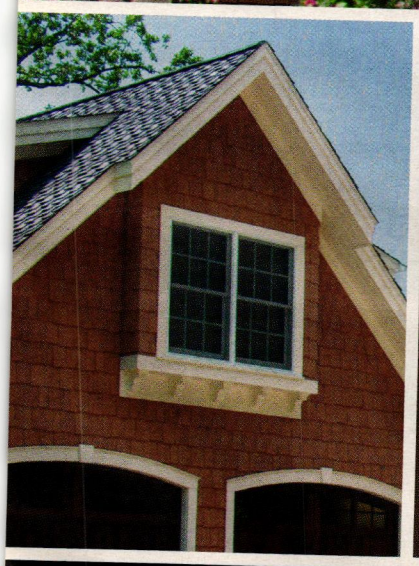

First impression.
Lasting impression.
Cedar Impressions®

Cedar Impressions® Shakes have the most realistic look and feel of any shake and are available in the widest selection of colors and styles. Add to that the ease of application and their low maintenance care, and you have what every homeowner desires: True beauty that lasts.

800-233-8990 • certainteed.com

ROOFING • **SIDING** • TRIM • WINDOWS • DECKING • RAILING • FENCE
INSULATION • GYPSUM • CEILINGS • FOUNDATIONS • PIPE

CertainTeed
SAINT-GOBAIN

CLICK ON NO. 6650

Romancing Classicism

Architect Bobby McAlpine draws houses from his heart and history. *By Nancy A. Ruhling*

In the small sawmill town of Vredenburgh, AL, where the architecture ran toward the bungalows and forester cabins of Andy Griffith's Mayberry, Bobby McAlpine designed his first house. He drew its floor plan on the back of the lid of a box of Whitman's Sampler chocolates, filling its pristine white space with free-flowing lines in blue ink. He was five years old.

"I don't know why I did it," says McAlpine, an architect, interior designer and furniture designer whose McAlpine Tankersley Architecture is based in Montgomery, AL, and whose McAlpine Booth & Ferrier Interiors has offices in Nashville, TN, and Atlanta, GA. "But I didn't fit in with my environment. What my heart understood and what it saw didn't match up, so I created my own private world where my body was a treehouse where I stored all my treasures. Ever since, I have drawn a floor plan every day of my life."

McAlpine, whose work has been featured in a host of publications ranging from *The New York Times* to *House and Garden* and who is the author of the best-selling Rizzoli book *The Home Within Us: Romantic Houses, Evocative Rooms*, has built a reputation for building what he and his partnership – Greg Tankersley, John Sease and Chris Tippett – call "The Inheritable House."

"Our houses marry historical precedence with graceful modern living," says McAlpine. "We create architecture that has an upward lineage – it's worth more every day it is lived in. It never dates itself, and it has a vagueness of origin that makes it timeless and romantic."

The idyllic houses that McAlpine has designed since opening his own firm nearly three decades ago are linked by nostalgia, fantasy and sense of place. They pair grandeur and humility, lofty spaces and cozy corners, and they combine unexpected materials to make their soulful statements. They are not straightforward; those

McAlpine Tankersley Architecture principal Bobby McAlpine (far left) is joined by (from left to right) partner Chris Tippett, partner John Sease and principal Greg Tankersley. *Photo: Kris Kendrick*

Top: Bobby McAlpine's English-cottage-style house, in Montgomery's historic Garden District, was inspired by Homewood, which Sir Edwin Lutyens designed for his mother-in-law. *Photo: Mick Hales*

who enter must pass through a series of loggias, gardens and other chambers to reach their final destination – the front door, which more often than not is tucked charmingly into the side of the structure.

"I'm not a Classicist, I'm a romanticist," says McAlpine. "By that, I mean that I include Classicism in my designs, but I use it only to elevate the maturity of what I'm conceiving. My houses are organic – they are not objects like Classical homes, but they are loaded with symmetry." Thus it is in McAlpine's portfolio that a Mediterranean Revival house features sleek factory-sash windows and Classical Roman columns; a beach house gets a lift from a vaulted hallway that leads to a sun-filled salon; and a Scottish house dresses up its vernacular aspects with modern details.

"Every time I do something grand, say columns that are one-and-a-half stories tall, I follow it by an apology – say ceilings that are only seven feet high," says McAlpine. "This brings about the perfect combination of emotions where inertia and ascension exist. Nothing can survive without a little modesty."

Just as he did when he was five years old, McAlpine starts each house with a floor plan that includes the exact placement of furnishings. "I go to the site and mentally set up camp," he says. "I start with the living room, which is where all the major interactions and exchanges are made, and then the architectural shape of the house forms around the floor plan."

Although McAlpine doesn't favor any one style, he is partial to American architecture of the 1910s and 1920s and draws some inspiration from Frank Lloyd Wright and Sir Edwin Lutyens. "The 1920s was a wonderful period," he says. "I liken it to the story of the 'Three Little Pigs.' All the Victorian architecture that was a failure was like the first little pig. That failure made America look to Europe, and we came away with taste and permanence and in the 1920s, like the third little pig, we built in brick."

Each McAlpine house tells a story that embraces all who enter, visually and emotionally. "You have to find the heart and soul, the ego and morality of the house first, and then the house will reveal itself on the outside," he says. "Using small rooms and low spaces is all but forgotten, and clients don't ask for it, but when I ask them where they spent their happiest moments, invariably they say it is in intimate spaces. It is my humble hope that my legacy will be heartfelt, soulful places that people will put on their wish lists and that my homes will influence other designers to include a little modesty in their plans."

A Living Laboratory

When it came to designing his own home, McAlpine did something he usually doesn't do – he looked to one particular iconic house for inspiration. Although he had designed a lake house for his own use, this was the first time he created his own primary residence.

The 3,200-sq.ft., two-story house, on a 75-by-200-ft. corner lot in Montgomery's historic Garden District, gets some of its striking English-cottage silhouette from Homewood, which Sir Edwin Lutyens designed for his mother-in-law. McAlpine likens his house to a statue that has broad shoulders and a simple face. "I love the way the bell-like roof huddles around the welcoming windows to create a portrait," he says.

McAlpine intended the house to be a showcase for his architectural principles and a laboratory for his "monastic modern" design style, where ancient-looking

In McAlpine's "living laboratory," the style is changed every three years. Here, layers of colored plaster rubbed with linseed oil give the appearance of dramatic storm clouds. *Photo: Mick Hales*

This Nashville house, where the entrance is a groin-vaulted loggia, is a master of the slow reveal, or as McAlpine puts it, "an architectural striptease." *Photo: Mick Hales*

ough stone floors, modern corner windows with wavy restoration glass, sleek walls devoid of traditional trim, and shiny Classical columns live together amicably in the 21st century.

To that end, the grand and humble harmoniously co-exist, starting at the entrance, which is on the side of the stucco house. The entry's seven-ft. ceiling crescendos into a 19-ft.-high living room/dining room/fireside lounge, whose primary presence is muted by a seven-ft. mezzanine that seems to fly through the air, save only for the Classical columns that anchor it. "You can actually almost touch the mezzanine when you're in the main room because it's only seven feet high," says McAlpine. "And the columns deliberately don't go all the way to the ceiling because they aren't needed as supports. In essence, they become big chess pieces."

In the same room, an 18-ft.-long concrete console topped by a 16-ft.-long candle ledge creates a balance between what McAlpine calls the "bold and tender" pairing of opposites. "Concrete is a humble material," he says. "I deliberately made the candle ledge flimsy so the candles tremble in a garden of bounty. And the console is used to store wood for the fireplace. These contradictions, like the rest of the ones in the house, really love each other."

The Hidden House

A 6,000-sq.ft. house in Nashville's Roaring Twenties Belle Meade neighborhood was built for a newlywed couple who wanted a romantic haven. "Imagine playing Pin the Tail on the Donkey," McAlpine says. "You enter from the side – you'd be hard-pressed to even know which side is the front of the house. It's like you are blindfolded and are turned and twisted so much that everything – the street, the day, your cares – is forgotten as you go through the motor court, loggia and several chambers. It's a gift of disorientation, and unlike its neighbors, it doesn't look like a paper-doll house lined up at the street to watch a Fourth of July parade."

After all this suspenseful build-up, is not what one would expect. Instead of a vaulted great room, there's a small room with a low ceiling. That's what makes the garden, visible on all four sides, all the more surprising. "The house is almost like a garden pavilion," says McAlpine. "It wraps around three courtyards, and every room gives an invitation to outside life."

The three-story, four-bedroom house of slathered brick and stucco, which McAlpine describes as more French than Italian, has a roof of reclaimed tile that originally topped a convent. A series of colossal columns that rise one-and-a-half stories along the motor court at the entrance to the two-acre estate aren't as grand as they look at first glance – they are made of slathered brick. "If they were limestone, they would have a Beaux-Arts or Classical look," says McAlpine.

The house's other formal elements, including its arched and vaulted-ceilinged loggia, are brought back to earth by the garden, which has been allowed to grow out of its boundaries. "It almost has a shaggy and disheveled look as if it's letting its hair down," says McAlpine. "It has a thousand axes and symmetries going on, but it's ignoring its borders. I love using the loggia as a foyer because the first thing that's offered is the garden; you're in the arms of the architecture before you even enter the house."

The Nashville house wraps around its garden, which was designed by Ben Page of Page Duke. *Photo: Mick Hales*

McAlpine designed a rambling English cottage with American accents to highlight the owner-designed garden of a property in Springfield, MO. *Photo: by Don Freeman*

One loft-style room of a Nashville house, decorated by Bobby McAlpine and Ray Booth of McAlpine Booth & Ferrier, gives a full view of the garden and contains the main public areas of the house. *Photo: Mick Hales*

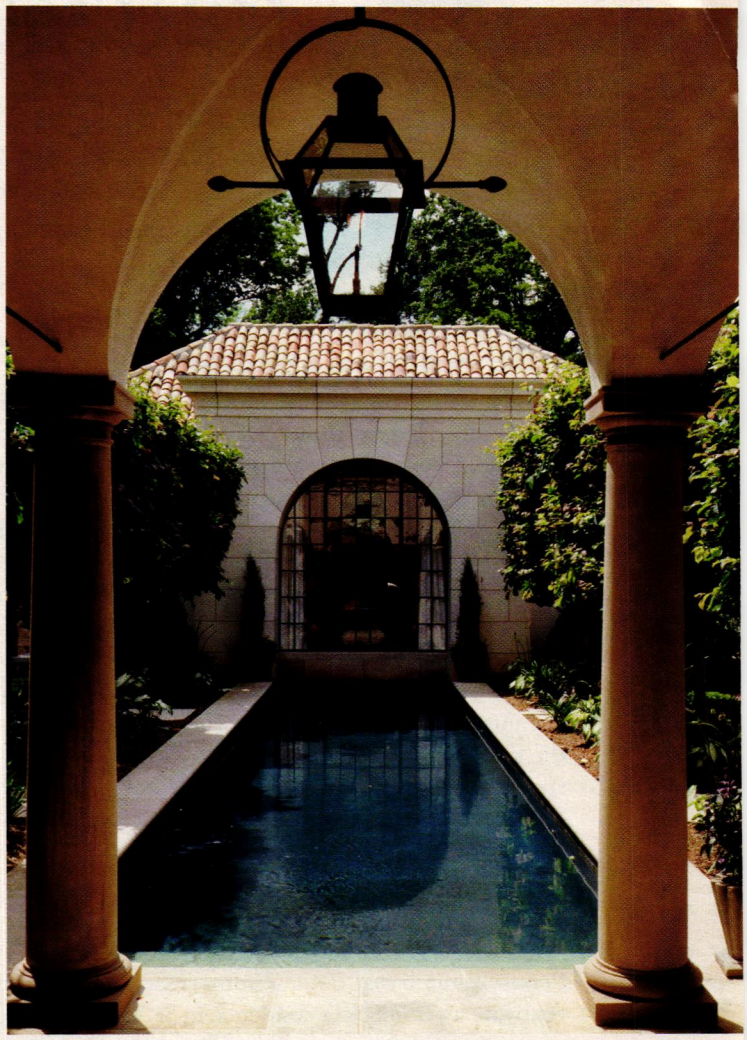

A calm reflecting pool ties the front entrance to the guest house, whose façade is informed by a bank of 1930s industrial-style windows. *Photo: Mick Hales*

A House for the Garden

In a new development in Springfield, MO, McAlpine built a house that is designed to give top billing to the garden that the new owners planted on the two-acre property. "It became the job of the house to create the ambience for the garden," he says. "There was nothing there before, so the house and the garden had to be created. In the planning stages, we talked mostly about gardens, not about architectural aesthetics."

McAlpine looked to 1920s England to create a rambling, 5,000-sq.ft., one-and-a-half-story wood-shingle cottage that wraps around four garden chambers. To give it a real American feel, he added a dash of New England charm in the form of Colonial double-hung windows.

The home, a primary residence for a young couple with two small children, has the spirit of a country house. It is entered through a covered gate that leads to a courtyard. A breezeway off to the side catches the eye then draws the feet toward the door. Inside, the floor plan is simple: Two nearly identical rooms – a kitchen and living room – are split by an old-fashioned dogtrot-like foyer.

"The house keeps its head down inside and out," says McAlpine. "It may be derived from historical styles, but it does have modern touches. For example, the color palette is monochromatic, and every room owns a courtyard."

The Indoor-Outdoor Pavilion

In Nashville's Belle Meade neighborhood, a single-story stucco structure was built for a couple who wanted to commemorate their stay in Italy, where they fell in love. "This is not so much a house as a celebratory Beaux-Arts pavilion," says McAlpine. "It's not a residential carriage; it's not a house that's built of rooms."

The four-bedroom home, whose pool connects to a guest house, contains one 70-ft.-long, 15-ft.-tall cruciform-shaped shell that combines spaces for dining, lounging and cooking and that gives unfettered views of the garden.

"I'd wanted to do this for a long time," says McAlpine. "I paired brute Italian architecture and a 1930s modern window system. It's almost as if the space had been built never to be enclosed and later the glass showed up in a modern way."

The single "living room" gave McAlpine a prime opportunity to do what he does best – create architecture through the layout of furnishings. "The walls are entirely muraled in pencil," he says. "They pulse with life that is inside and outside." ■

Nancy A. Ruhling is a New York City-based freelance writer.

Palladio Through the Years

This year, the Palladio Awards program celebrates 10 years of recognizing outstanding achievement in traditional design. In anticipation of that, *Period Homes* takes a look back at just a few of the residential projects that have been honored since the program's inception in 2002. A the complete list of winners, as well as information on entering next year's program, can be found at www.palladioawards.com.

2002: Historical Concepts

Known for their sensibility for the past, Historical Concepts of Peachtree City, Ga. – led by President James Strickland – combined vernacular styles and classical proportions with functional interior amenities for their work on a long-forgotten farmhouse.

Originally constructed in 1914, the Langford House was uninhabitable when discovered by the current owner. Practically falling down, the structure was moved from its original site to rest on a 1,000-acre coastal hunting preserve near Hilton Head, SC. Several recently constructed ancillary buildings (also designed by Historical Concepts) – a boathouse, a cane mill, and a series of one-bedroom guesthouses – are reminiscent of an old village, and were designed to appear as if from the same era as the farmhouse. It was the owner's intent to add a main structure that would lend historical authenticity to the compound and serve as the "main house" for his family and guests. – *Marieke Gartner*

Photo: courtesy of Historical Concepts, Inc.

2003: Peter Zimmerman Architects

Pennsylvania-based Peter Zimmerman Architects was commissioned to renovate a garage for a residence in St. David's, PA, but the garage stuck out against the 94-year-old building like a sore thumb. Instead, the firm ended up demolishing the garage and building a new, freestanding one, along with a breezeway, terrace and courtyard. The goal of the project was to seamlessly integrate the additions with the existing fieldstone house, and to renovate its porch in keeping with the 1907 style.

The original garage, built in the 1950s, was architecturally inappropriate, made of stucco on block with an asphalt shingle roof that didn't match the house's older style. The garage blocked two arched stone openings on the porch, therefore limiting the amount of sunlight hitting it and would have blocked a second-story window if the roof pitch had been raised to match that of the house. Peter Zimmerman Architects decided that the best thing to do was to demolish and rebuild the garage. The addition included the garage and a glass breezeway (1,260 sq.ft.), a 1,600-sq.ft. cobblestone courtyard and a 960-sq.ft. terrace. – *Marieke Gartner*

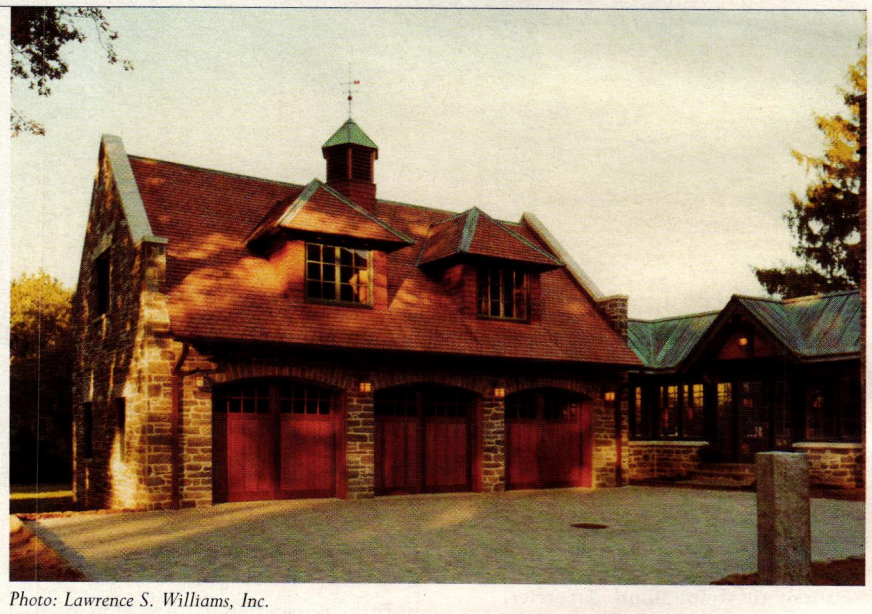

Photo: Lawrence S. Williams, Inc.

2004: Eric Watson Architect, P.A.

Overlooking the Gulf of Mexico, a residence influenced by the grand plantation houses of the Caribbean sits in the New Urbanist resort town of Rosemary Beach, FL. Minimally ornamented on the exterior, the Malugen House fits perfectly with its neighbors, while making a unique statement through a subtle mix of color and texture from its white stucco walls and dark stained timberwork.

The $1.2 million, 5,976-sq.ft. house, completed in January 2002, was constructed "to withstand the ferocious Gulf Coast hurricanes with concrete-reinforced masonry block walls and wood truss roof and floor framing," explains architect Eric Watson. The house features four formed-concrete gable parapets crowned with spherical cast-concrete finials, timber porches, tall wood sash windows and mahogany French doors and shutters. – *Marieke Gartner*

Photo: courtesy of Eric Watson Architect, P.A.

2005: Albert, Righter & Tittmann Architects, Inc.

The Greek Revival style has been an important part of the architecture of Concord, MA, for more than 150 years. Honoring this heritage, Boston, MA-based Albert, Righter & Tittmann Architects, Inc., built a house there that reflects the range of possibilities that the style offers.

"The client was keen on picking up on New England's visible Greek Revival traditions," says John Tittmann, principal in charge. "At the same time, we were trying to do something very nontraditional, creating a composition that you can't find in any book – we wanted to form a collage, exploring how far the language could be stretched in one composition and expanding the edges of that composition."

At 6,200 sq.ft., the house, which has six bedrooms, four-and-a-half baths and an attached two-car garage, could have been overwhelming. "But the client was interested in a domestic, not a regal, scale," says Tittmann. To maintain a human scale, the architects composed a series of pavilions, rather than one large mass. – *Marieke Gartner*

Photo: Robert Benson

2006: David Jones Architects

In Chevy Chase, MD, an area predominated by Colonial Revival- and Tudor-style houses, David Jones Architects of Washington, DC, designed a large but restrained house that fits in with the neighborhood. The 7,500-sq.ft. brick and slate structure is in an informal English style and offers sizeable family and entertaining spaces.

"As is always the case with a new residence in an existing neighborhood, the challenge was to create a house that would be both original and distinctive, yet one that would fit comfortably with its neighbors," explains David Jones, principal with the firm. "Although this particular style isn't found in the neighborhood, it is complementary mainly because of the extensive use of brick." In addition, dark-painted wood casement windows emulate the painted-steel casements found on many of the original neighboring houses. – *Marieke Gartner*

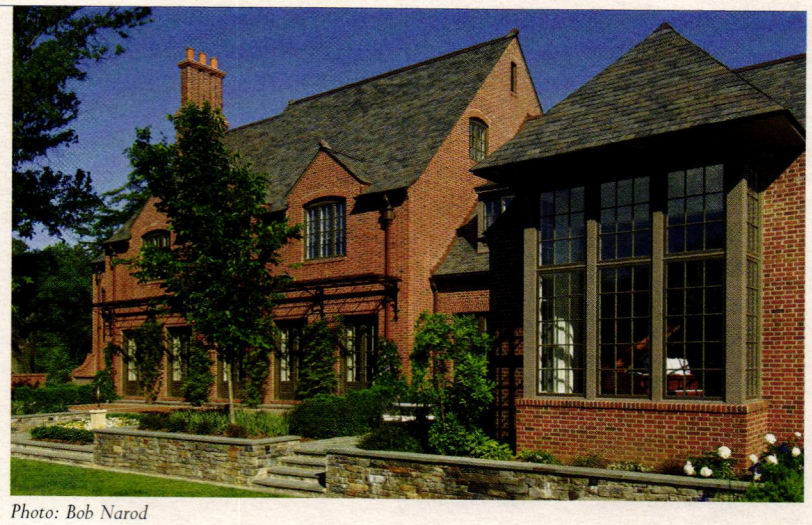

Photo: Bob Narod

2007: Archer & Buchanan Architecture, Ltd.

For fans, Tolkien was the ultimate escapist – a creator of new worlds and languages. But when an avid collector of Tolkien memorabilia called upon Archer & Buchanan Architecture, Ltd., of West Chester, PA, to design a museum for his collection, the firm made the fantasy a 600-sq.ft. reality.

Back in 2004, Archer & Buchanan was working on the client's study – the latest of several projects, spanning 15 years, that the firm had been hired to design at the Chester County, PA, property. It was there that the client displayed and archived his extensive collection of memorabilia, which includes books, manuscripts and artifacts. When the collection outgrew its surroundings, the client made an unusual request. "He called one day and said that he would like to create a space for the collection somewhere on the property," explains firm principal Peter Archer, AIA. "He wanted to separate it from the house, so that he could experience his collection in an environment conducive to the spirit of Tolkien's great works." – *Lynne Lavelle*

Photo: Tom Crane

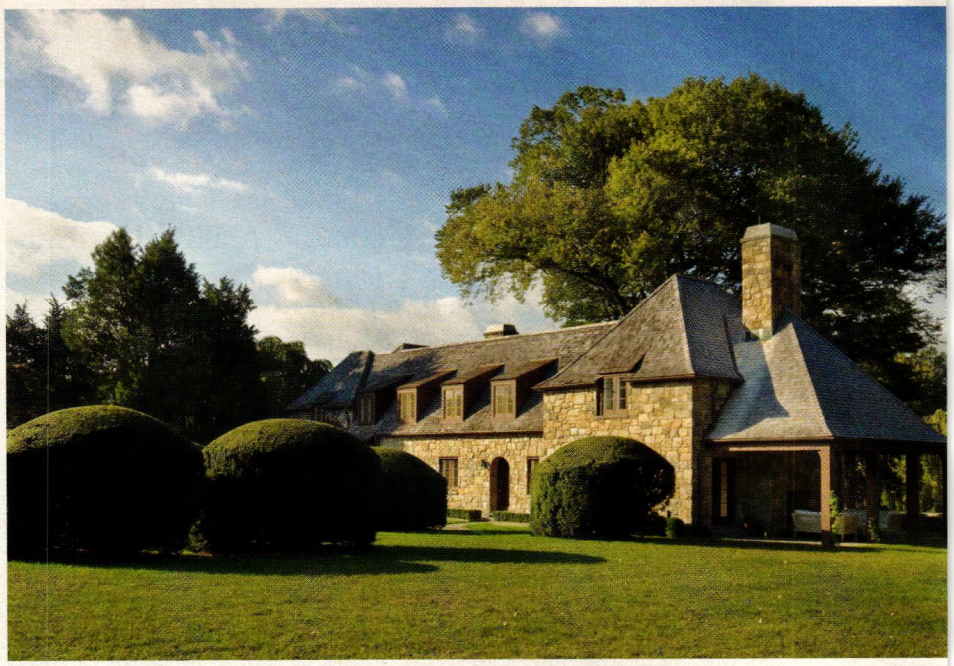

Photo: Scott Frances

2008: Ferguson & Shamamian Architects, LLP

When the cottage was purchased in 1998, the new owner approached New York City-based Ferguson & Shamamian Architects, LLP, to remove the addition and replace it with a more substantial structure. The mandate from the owner was clear – the addition was to follow the precedents of the existing structure inside and out. The result more than doubled its square footage and, in essence, elevated it from a subservient building into a midsize family house in its own right.

The addition comprises an informal room, kitchen and breakfast room, back stair, two additional bedrooms and three new bathrooms in a two-story wing. Renovations to the original building include the master bedroom and bath. A new pool, freestanding stone walls and a porch with a stone fireplace, plus a renovated gamecock house (now a dining pavilion), complete the composition. – *Lynne Lavelle*

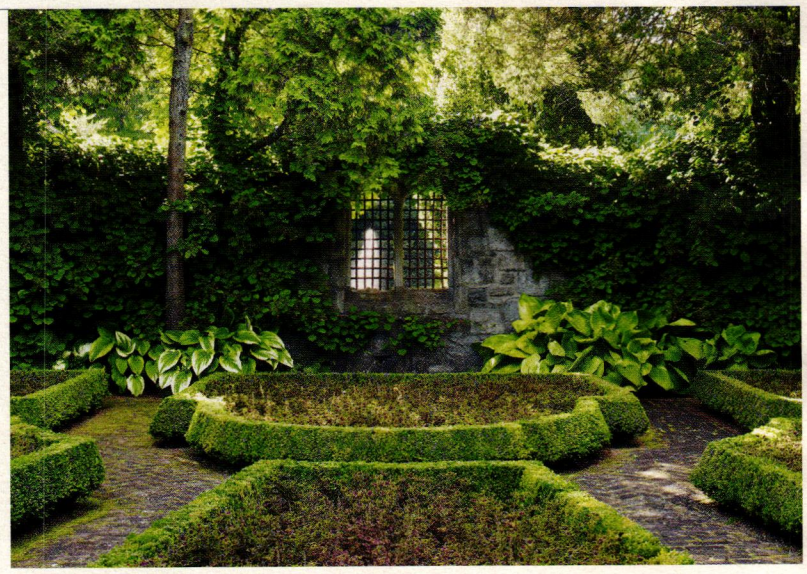

Photo: Marion Brenner

2009: James Doyle Design Associates, LLC

After sitting vacant for a number of years, the estate was purchased in 1959. The new owners failed to adequately maintain the property; by the time it was purchased by the current owners in 1994, the original grounds had been reduced to a few neglected gardens and poorly maintained hardscaping. That year, the clients hired Greenwich-based James Doyle Design Associates to re-imagine the landscaping while respecting the history of the property. And after a decade of planning and execution, the gardens and landscaping of Old Mill Farm have been recognized with a 2009 Palladio Award.

Principal James Doyle began by seeking out information on the history of the estate. "We hired an architectural historian and were able to find all the architectural drawings of the house, but couldn't find any information on the gardens," says Doyle. "So we had to interpret what we thought was correct. We agreed that the landscape would have to be appropriate to the English-style home, so the gardens were to be formal and English in style." – *Will Holloway*

Photo: Hester & Hardaway

2010: Michael G. Imber Architects

When a young family with strong ties to the Lone Star State – in particular the Medina River Valley in south central Texas – was looking to expand an original 1940s bunkhouse, they hired San Antonio-based Michael G. Imber Architects. Known as the J. H. Autry Ranch, the house was built by a New York set designer near what was once the home of the famous Texas rancher Big Foot Wallace. "The Medina River Valley is full of dude ranches – there is a real collection of them in this area," says Michael Imber, whose own father worked on a ranch as a young man.

In 1949, the local mason Hough Le Storgeon built an addition to the property, the Rock Ranch house, which is known for its distinctive stonework. Imber was commissioned to create a new 4,376-sq.ft. addition, which ultimately doubled the size of the existing buildings. First and foremost, Imber's aim was to respect the original buildings in terms of scale and placement so that any additions would appear seamless. – *Nancy E. Berry*

THE PRO EXPO | PRESENTED BY Pella℠

Where PROs become CHAMPIONS.

At Pella, we have a passion for building up our industry and each other. That's why we've teamed up with all the major players to present the premier invitation-only event for building professionals in 30 local markets. We know that keeping up with the latest industry knowledge is important, so THE PRO EXPO Presented by Pella℠ delivers valuable educational opportunities tailored to builders, remodelers, contractors, architects and students. Because no matter what, we're all in it to win it with you.

Delivering accredited education in partnership with:

NARI National Association of the Remodeling Industry · NAHB Remodelers · Continuing Education · CASE Institute of Remodeling℠

Proudly supporting:

Homes for Our Troops — www.homesforourtroops.org

THE PRO EXPO Presented by Pella is brought to you in partnership with THE PROfessionals Team:

JamesHardie · KOHLER · Schluter Systems — Profile of Innovation · Thermador · USG · AZEK — Designed to last beautifully. · DuPont · Ferguson · artisan JamesHardie · OSI · Silestone by Cosentino · daltile · Dow Building Solutions · FastenMaster Faster Easier Stronger · GE Money · Heat & Glo · heatilator · LATICRETE · Lutron · MasterBrand Cabinets, Inc. · Sprint · Wellborn Cabinet Inc. · VELUX

To learn more about this invitation-only event, call 888-644-EXPO

or visit THEPROEXPO.com.

© 2010 Pella Corporation

CLICK ON NO. 1575

webinars

FREE! Advance Registration Required
Go to http://www.traditional-building.com/webinars2010

- **Attend one, two, three, or all four of these 90-minute events.**
- **Earn 1.5 HSW/SD for each event; attend all four and earn 6.0 HSW/SD.**
- **Learn from the convenience of home or office.**
- **Call 802-674-6752 to get more information on continuing education credits or to obtain a group registration form.**
- **Register in advance.**
- **Go to http://www.traditional-building.com/webinars2010**

MARVIN®
Windows and Doors
Built around you.™

Clem Labine's Traditional Building
THE PROFESSIONAL'S RESOURCE FOR PUBLIC ARCHITECTURE

Clem Labine's Period Homes
THE PROFESSIONAL'S RESOURCE FOR RESIDENTIAL ARCHITECTURE

TRADITIONAL BUILDING
EXHIBITION AND CONFERENCE

Four Fine Webinars: a Mini Symposium on Traditional Building and Design

Produced by Restore Media: *Clem Labine's Traditional Building*, *Clem Labine's Period Homes*, and the Traditional Building Exhibition and Conference.

Underwritten by **Marvin Windows and Doors**.

Call 802-674-6752 to get more information on continuing education credits or to obtain a group registration form.

What Will You Learn?

Course 1: Hot Stuff: Energy Performance in Historic Buildings
90 minutes, 1.5 HSW/SD

Learning Objectives After the session, participants will be able to:
- Assess a building's existing energy performance.
- Develop a strategy that allows for informed decisions about alterations.
- Make changes that improve energy performance, while keeping impacts on the historic fabric in mind.
- Examine the important role that windows play in energy performance.

Presenters: Mark Thaler, AIA, principal and director, Einhorn Yaffee Prescott, Architecture & Engineering, P.C., Albany, N.Y.
Robert A. Kennedy, PE, CEM, LEED AP, director, Einhorn Yaffee Prescott, Architecture & Engineering, P.C., Albany, N.Y.

Moderator: Judy L. Hayward, education director, Traditional Building Exhibition and Conference, Restore Media, LLC, Washington, D.C.

Course 2: An Open-and-Shut Case: the History and Performance of Classic Window Hardware
90 minutes, 1.5 HSW/SD

Learning Objectives After the sessions, participants will be able to:
- Rely on historic catalogs and related publications to design current projects.
- Evaluate the function of traditional locks, sash pulleys, and other window hardware.
- Use appropriate window hardware in period restorations or new old construction.
- Work with hardware suppliers to get the right performance and appearance for period window hardware.

Presenter: Michael F. Lynch, PE, AIA, FAPT, partner, Kaese & Lynch Architecture and Engineering, LLP, New York, N.Y.

Moderator: Judy L. Hayward, education director, Traditional Building Exhibition and Conference, Restore Media, LLC, Washington, D.C.

Course 3: It All Adds Up: The Role of Fenestration in Creating Energy-Efficient Sympathetic Additions to Historic Commercial Buildings
90 minutes, 1.5 HSW/SD

Learning Objectives After the sessions, participants will be able to:
- Apply effective approaches to designing sympathetic additions for historic buildings.
- Design additions that support improved energy performance in old buildings.
- Learn how energy-efficient fenestration creates new opportunities for using old structures.
- Balance technical, regulatory, aesthetic, and contextual considerations when designing additions to historic buildings.

Presenters: Jeffrey M. Hoover, AIA, principal, Tappe Associates, Inc., Boston, Mass.
Chick McBrien, architectural sales representative, Marvin Windows and Doors.

Moderator: Judy L. Hayward, education director, Traditional Building Exhibition and Conference, Restore Media, LLC, Washington, D.C.

Course 4: New Old Magic—Window Replication in Historic Buildings: Two Compelling Case Studies
90 minutes, 1.5 HSW/SD

Learning Objectives After the sessions, participants will be able to:
- Conduct historical research that enables them to design replicated windows when the originals are missing.
- Keep energy efficiency in mind when using window replications in historic settings.
- Design and schedule a window replication for medium-size and large commercial projects.
- Take adaptive reuse into account when designing new windows for old buildings.

Presenters: Anath Ranon, AIA, senior associate, Cho Benn Holback + Associates, Baltimore, Md., and commissioner, Baltimore Commission on Historic and Architectural Preservation.
William Mincey, AIA, John B. Murray Architect, New York, N.Y.
Travis Cacciatori, Mid Atlantic territory manager, Marvin Windows and Doors.

Moderator: Judy L. Hayward, education director, Traditional Building Exhibition and Conference, Restore Media, LLC, Washington, D.C.

Register now for these free 90-minute events.

The Guidebook

How to use the Guidebook

The Guidebook consists of three parts:

Product & Service Index 18
Buying Guide 30
Portfolios 38

To find a comprehensive list of product or service providers in a particular catagory, consult the Index. Here you will find 792 categories in 20 sections. If you are searching for ornamental plaster ceilings, for example, identify the appropriate section, in this case Section Eight – "Interior Elements, Ornament & Finishes" – and locate "Ceilings, Ornamental, Plaster." Under this category, you will find a list of manufacturers and suppliers. You can then find full contact details, including website addresses and brief descriptions of the companies, in the alphabetically ordered Buying Guide. To browse photographs of the work of companies in the Guidebook, turn to the Portfolios. These are arranged in section order. To locate any company's ad, consult the Advertiser Index below.

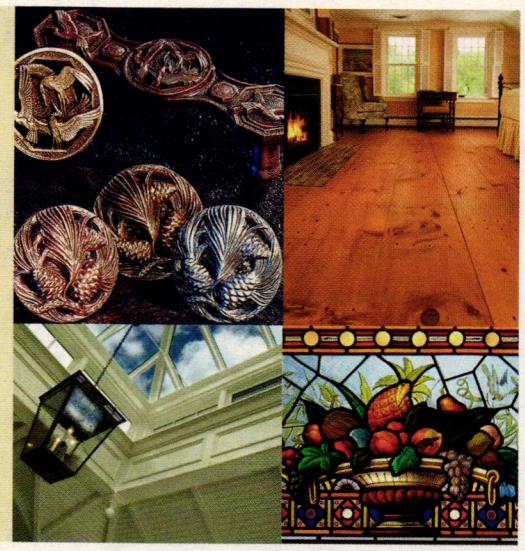

Advertiser Index

This index lists the page number for the company's ad (right) as well as the reader service number (left). With the latter number you can order product literature from the company by going online to www.period-homes.com/rs.

Artwork, Art Glass & Furnishings

Reader service number ..... *Page number*
1487. Bendheim 59
4710. Lynne Rutter Murals & Decorative Painting 38

Columns & Capitals

1580. Chadsworth Columns – Polystone 2
180. Chadsworth Columns – Wood 2
806. Goodwin Associates 40
1627. Palladio Mouldings 40

Conservative & Outbuildings

1870. Glass House, LLC 45
6860. Oak Leaf Conservatories of York 41
378. Renaissance Conservatories 45
391. Solar Innovations, Inc 41
8270. Tanglewood Conservatories, Ltd 42
666. Town & Country Conservatories 43

Doors, Windows, Shutters & Hardware

97. Al Bar-Wilmette Platers 56, 63
690. Allied Window, Inc. 63
* Architectural Components, Inc. 58
363. Artistic Doors & Windows 51
1534. Atlantic Premium Shutters 55
1603. Brusso Inc. 63
2390. Cityproof Windows 58
373. Crittall Windows, Ltd. 58
2260. E.R. Butler & Co. 56, 115
2520. Gaby's Shoppe 61
1910. Grabill Windows & Doors 61
343. Guerin, P.E. 53
1618. Hamilton Sinkler 59, 89
1541. Heartwood Fine Windows and Doors 60
909. Innerglass Window Systems 64
* Kayne & Son Custom Hardware, Inc. 58
196. Kingsland Company 54
1611. Marvin Windows and Doors 5
1288. Mon-Ray, Inc. 62
285. Old Smithy Shop 62
3003. Parrett Windows & Doors 61
1575. Pella Corporation 15
6001. Phelps Company 59
9210. Reilly Windows & Doors 49
1601. SA Baxter Architectural Hardware 47
5005. Shuttercraft, Inc. 63
8870. Skyline Windows 58
1150. The Nanz Company 57

* *Call for information*

Reader service number ..... *Page number*
1595. Timberlane Inc. – Endurian Shutters 56
1056. Timberlane Inc. – Wood Shutters 56
9640. Wood Window Workshop 64
8430. Woodstone Co. 62

Exterior Elements, Ornament, Finishes & Siding

1300. Abatron, Inc. 67
1691. Cast Designs & Supply 85
520. W.F. Norman Corp. 66

Flooring

521. Bear Creek Lumber 68
3950. Brandt, Sylvan 70
8780. Chestnut Specialists, Inc. 69
1682. Heritage Wide Plank Flooring 69

Interior Elements, Ornament & Finishes

1320. Classic Ceilings 73
1692. DecoCraft 73
210. Decorators Supply Corp. 100
250. Designs In Tile 73
2890. Felber Ornamental Plastering Corp. 73
1511. Mason and Wolf 72
1687. Subway Ceramics 73

Landscape & Garden Specialties

4020. Haddonstone (USA), Ltd. 75
1321. No 9 Studio UK 75

Lighting & Electrical

7660. Ball & Ball Lighting 85
166. Bevolo Gas & Electric Lights 82
1331. Classic Lighting Devices 82
1128. Crenshaw Lighting 81
471. Customlightstyles.com 81
2767. Dahlhaus Lighting 82
809. Deep Landing Workshop 82
1231. Heritage Lanterns 81
9130. Herwig Lighting 82
1210. Historical Arts & Casting, Inc. 79
339. House of Antique Hardware 81
7630. Rejuvenation 80
1566. Scofield Historic Lighting 82
483. Steven Handelman Studios 81
1644. Whitesmith & Company 80
316. Woolen Mill Fan Co. 82

Mantels, Fireplaces & Chimneys

1689. Anthony Lombardo Designs 85

Reader service number ..... *Page number*
2930. Ball & Ball Hardware 85
1694. ENERVEX 85
1626. Elmira Stoveworks 84
1693. Wittus Inc. 85

Metalwork

2220. Architectural Grille 87
2640. Fine Architectural Metalsmiths 89
1241. Flaherty Iron Works Inc. 89
1501. Frank Morrow Co. 89
1653. Heritage Cast Iron USA 87
5810. Reggio Register Co., Inc., The 88
1667. Schwartz's Forge & Metalworks 88
1223. Wiemann Metalcraft 87

Plumbing, Bath & Heating

1879. Heat Registers.com 90
318. Wooden Radiator Cabinet Co. 100

Roofing & Roof Specialties

758. Alpine Snowguards 94
6650. CertainTeed Corp. Carriage House Shingle 7
1315. GAF Materials Corp. – Camelot 94, 116
9270. GAF Materials Corp. – Slateline 94, 116
1179. GAF Materials Corp. – Country Estates 94, 116
1181. GAF Materials Corp. – Country Mansion 94, 116
1178. GAF Materials Corp. – Grand Slate 94, 116
1606. Inspire Roofing Products 93
111. Ludowici Roof Tile, Inc. 94
8300. NIKO Contracting 91
1654. Redland Clay Tile 94
4570. Tile Roofs, Inc. 91

Stone, Brick & Masonry

1500. Belden Brick Co., The 96
5130. Pine Hall Brick 96

Timber Framing & Barns

246. Country Carpenters, Inc. 98
4320. Craftsman Lumber Co. 98
663. Hugh Lofting Timber Framing, Inc. 98
1233. Liberty Head Post & Beam 98

Woodwork

4780. Goddard Spiral Stairs 100
1650. Wilbur, Frederick - Woodcarver 100

Green Flooring

1261. Lumber Liquidators, Inc. 103

Salvaged Materials & Antiques

* Good Time Stove Co. 103

Product & Service Index

Guidebook Categories

Artwork, Art Glass & Furnishings....18
Columns & Capitals....18
Conservatories & Outbuildings....19
Doors, Windows, Shutters & Hardware....19
Exterior Elements, Ornament, Finishes & Siding....21
Flooring....21
Interior Elements, Ornament & Finishes....22
Landscape & Garden Specialties....23
Lighting & Electrical....23
Mantels, Fireplaces & Chimneys....25
Metalwork....25
Plumbing, Bath & Heating....26
Professional Services....27
Roofing & Roof Specialties....27
Salvaged Materials & Antiques....27
Stone, Brick & Masonry....28
Timber Framing & Barns....28
Tools & Equipment....28
Woodwork....28

SECTION 1

Artwork, Art Glass & Furnishings

Art Glass Restoration
Rohlf's Stained & Leaded Glass Studio

Art Glass, Antique Original
Eron Johnson Antiques

Art Glass, Leaded
Rohlf's Stained & Leaded Glass Studio

Art Glass, Stained & Painted
Bendheim
Rohlf's Stained & Leaded Glass Studio

Furnishings, Art Deco
Crown Point Cabinetry

Furnishings, Arts & Crafts
Cooper's Cottage Lace
Coppersmythe, Josiah R.
Crown Point Cabinetry

Furnishings, Colonial
Coppersmythe, Josiah R.
D.C. Nauman, Chairmaker & Cabinetmaker

Furnishings, Mission
Alpha Omega Western Furnishings, Inc.
Coppersmythe, Josiah R.

Furnishings, Rustic
Alpha Omega Western Furnishings, Inc.

Furniture Hardware
Al Bar-Wilmette Platers
Ball & Ball Hardware
Brusso Incorporated
E.R. Butler & Co.
Gaby's Shoppe
Guerin, P.E.
House of Antique Hardware
Kayne & Son Custom Hardware
Notting Hill Decorative Hardware
SA Baxter Architectural Hardware

Furniture, Custom
Alpha Omega Western Furnishings, Inc.
Crown Point Cabinetry
D.C. Nauman, Chairmaker & Cabinetmake
Decorators Supply Corp.
Guerin, P.E.
Old Wood Workshop, LLC
Wilbur, Frederick - Woodcarver

Furniture, Standard Designs
Alpha Omega Western Furnishings, Inc.
Decorators Supply Corp.

Mosaics, Figurative & Pictorial
North Prairie Tileworks
Subway Ceramics

Mosaics, Floor
See Non-Wood Flooring, Mosaic, in Section 7

Mosaics, Geometric
North Prairie Tileworks

Murals, Exterior
Lynne Rutter Murals & Decorative Painting
No 9 Studio UK

Murals, Interior
Lynne Rutter Murals & Decorative Painting
No 9 Studio UK

Sculpture, Custom
Arnold, Walter S. - Sculptor
No 9 Studio UK
Stone Forest

Sculpture, Garden
Arnold, Walter S. - Sculptor
Haddonstone (USA), Ltd.
No 9 Studio UK
Stone Forest

Textiles, Historical Reproductions
Cooper's Cottage Lace

Window Treatments
Gaby's Shoppe

SECTION 2

Columns & Capitals

Capitals, Antique Original
Old Wood Workshop, LLC

Capitals, Carved Stone
Arnold, Walter S. - Sculptor

Capitals, Carved Wood
Bendix Architectural Products
Chadsworth Columns
Decorators Supply Corp.
Goodwin Associates
Wilbur, Frederick - Woodcarver

Capitals, Cast Metal
Historical Arts & Casting, Inc.

Capitals, Cast Stone
A&M Victorian Decorations, Inc.
Chadsworth Columns
Haddonstone (USA), Ltd.

Capitals, Fabricated Metal
Architectural Products by Outwater, LLC

Capitals, Fiberglass
Chadsworth Columns
Goodwin Associates

Capitals, Gypsum
Decorators Supply Corp.
Felber Ornamental Plastering Corp.
Palladio Mouldings

Capitals, Plaster
A&M Victorian Decorations, Inc.
Decorators Supply Corp.
Felber Ornamental Plastering Corp.
Palladio Mouldings

Capitals, Polymer
Architectural Products by Outwater, LLC
Chadsworth Columns
Goodwin Associates

Capitals, Polymer-Modified Gypsum
Decorators Supply Corp.
Felber Ornamental Plastering Corp.
Goodwin Associates

Capitals, Polymer/Stone
Chadsworth Columns

Columns, Antique Original
Brandt, Sylvan
Old Wood Workshop, LLC

Columns, Cast Metal
Historical Arts & Casting, Inc.

Columns, Cast Stone
A&M Victorian Decorations, Inc.
Haddonstone (USA), Ltd.

Columns, Exterior
A&M Victorian Decorations, Inc.
Architectural Products by Outwater, LLC
Chadsworth Columns
Decorators Supply Corp.

Columns, Fabricated Metal
Architectural Products by Outwater, LLC

Columns, Fiberglass
Architectural Products by Outwater, LLC
Chadsworth Columns
Goodwin Associates

Columns, Gypsum
Felber Ornamental Plastering Corp.
Palladio Mouldings

Columns, Interior
A&M Victorian Decorations, Inc.
Architectural Products by Outwater, LLC
Chadsworth Columns
Decorators Supply Corp.
Goodwin Associates

Columns, Plaster
A&M Victorian Decorations, Inc.
Felber Ornamental Plastering Corp.
Palladio Mouldings

Columns, Polymer
Architectural Products by Outwater, LLC
Chadsworth Columns
Decorators Supply Corp.
Goodwin Associates

Columns, Polymer-Modified Gypsum
Felber Ornamental Plastering Corp.
Goodwin Associates

Columns, Polymer/Stone
Chadsworth Columns

Columns, Solid Wood
Anthony Lombardo Designs
Chadsworth Columns
D.C. Nauman, Chairmaker & Cabinetmaker

Columns, Turned Stone
Arnold, Walter S. - Sculptor

Columns, Wood Stavework
Anthony Lombardo Designs
Architectural Products by Outwater, LLC
Bendix Architectural Products
Chadsworth Columns

SECTION 3

Conservatories & Outbuildings

Barns
See Section 18

Bridges
See Section 9

Conservatories, Custom
Glass House, LLC
Oak Leaf Conservatories of York
Renaissance Conservatories
Solar Innovations, Inc.
Tanglewood Conservatories
Town & Country Conservatories

Conservatories, Standard Designs
Glass House, LLC
Renaissance Conservatories
Solar Innovations, Inc.
Tanglewood Conservatories
Town & Country Conservatories

Follies
A&M Victorian Decorations, Inc.
Haddonstone (USA), Ltd.
Renaissance Conservatories

Garden Houses
Country Carpenters, Inc.
Hugh Lofting Timber Framing, Inc.
Oak Leaf Conservatories of York
Sand Creek Post & Beam
Solar Innovations, Inc.
Tanglewood Conservatories
Town & Country Conservatories

Gazebos, Custom
Historical Arts & Casting, Inc.
Hugh Lofting Timber Framing, Inc.
Tanglewood Conservatories
Wiemann Metalcraft

Gazebos, Standard Designs
A&M Victorian Decorations, Inc.
Haddonstone (USA), Ltd.
Hugh Lofting Timber Framing, Inc.
Tanglewood Conservatories

Greenhouses, Custom
Glass House, LLC
Oak Leaf Conservatories of York
Renaissance Conservatories
Solar Innovations, Inc.
Tanglewood Conservatories
Town & Country Conservatories

Greenhouses, Standard Designs
Glass House, LLC
Solar Innovations, Inc.
Tanglewood Conservatories
Town & Country Conservatories

Orangeries
Oak Leaf Conservatories of York
Renaissance Conservatories
Solar Innovations, Inc.
Tanglewood Conservatories
Town & Country Conservatories

Pavilions
Hugh Lofting Timber Framing, Inc.
Tanglewood Conservatories

Pergolas
See Section 9

Pool Houses
Country Carpenters, Inc.
Hugh Lofting Timber Framing, Inc.
Oak Leaf Conservatories of York
Renaissance Conservatories
Solar Innovations, Inc.
Tanglewood Conservatories
Town & Country Conservatories

Storage Sheds
Country Carpenters, Inc.
Hugh Lofting Timber Framing, Inc.
Sand Creek Post & Beam

Sunrooms
See Conservatories

SECTION 4

Doors, Windows, Shutters & Hardware

Barn Door Hardware
Ball & Ball Hardware
Emtek Products
James Peters & Son, Inc.
Kayne & Son Custom Hardware
Old Smithy Shop
SA Baxter Architectural Hardware

Cabinet Hardware
Al Bar-Wilmette Platers
Architectural Products by Outwater, LLC
Ball & Ball Hardware
Brusso Incorporated
E.R. Butler & Co.
Emtek Products
Guerin, P.E.
Hamilton Sinkler
House of Antique Hardware
Kayne & Son Custom Hardware
Notting Hill Decorative Hardware
Old Smithy Shop
SA Baxter Architectural Hardware
Signature Hardware
The Nanz Company
Whitesmith & Company

Door Hardware, Antique Original
Al Bar-Wilmette Platers
Ball & Ball Hardware
Brandt, Sylvan
Emtek Products
Eron Johnson Antiques
House of Antique Hardware
Old Wood Workshop, LLC
The Nanz Company

Door Hardware, Brass & Bronze
Al Bar-Wilmette Platers
Ball & Ball Hardware
E.R. Butler & Co.
Emtek Products
Guerin, P.E.
Hamilton Sinkler
Harwick Architectural Hardware Co.
House of Antique Hardware
Kayne & Son Custom Hardware
Phelps Co.
Rejuvenation
SA Baxter Architectural Hardware
Signature Hardware
The Nanz Company

Door Hardware, Cast Iron
Al Bar-Wilmette Platers
Ball & Ball Hardware
Signature Hardware
Whitesmith & Company

Door Hardware, Custom
Al Bar-Wilmette Platers
Ball & Ball Hardware
E.R. Butler & Co.
Emtek Products
Guerin, P.E.
Hamilton Sinkler
Kayne & Son Custom Hardware
Old Smithy Shop
SA Baxter Architectural Hardware
The Nanz Company
Whitesmith & Company
Wiemann Metalcraft

Door Hardware, Glass
Al Bar-Wilmette Platers
Ball & Ball Hardware
Emtek Products
Signature Hardware
The Nanz Company

Door Hardware, Nickel
Al Bar-Wilmette Platers
Ball & Ball Hardware
E.R. Butler & Co.
Emtek Products
Hamilton Sinkler
SA Baxter Architectural Hardware
Signature Hardware
The Nanz Company

Door Hardware, Porcelain
Al Bar-Wilmette Platers
Ball & Ball Hardware
Emtek Products
Signature Hardware
The Nanz Company

Door Hardware, Reproduction Services
Al Bar-Wilmette Platers
Ball & Ball Hardware
E.R. Butler & Co.
Hamilton Sinkler
Kayne & Son Custom Hardware
Old Smithy Shop
SA Baxter Architectural Hardware
Signature Hardware
The Nanz Company

Door Hardware, Standard Designs
Al Bar-Wilmette Platers
Architectural Products by Outwater, LLC
Ball & Ball Hardware
E.R. Butler & Co.
Emtek Products
Guerin, P.E.
Hamilton Sinkler
HeartWood Fine Windows & Doors
House of Antique Hardware
James Peters & Son, Inc.
Kayne & Son Custom Hardware
Old Smithy Shop
Phelps Co.
Rejuvenation
SA Baxter Architectural Hardware
Signature Hardware
The Nanz Company

Door Hardware, Wrought Iron
Al Bar-Wilmette Platers
Ball & Ball Hardware
Emtek Products
Guerin, P.E.
James Peters & Son, Inc.
Kayne & Son Custom Hardware
Old Smithy Shop
Signature Hardware
Wiemann Metalcraft

Entryways, Metal
Historical Arts & Casting, Inc.
Solar Innovations, Inc.
Wiemann Metalcraft

Entryways, Wood
Alpha Omega Western Furnishings, Inc.
Anthony Lombardo Designs
Architectural Components, Inc.
Artistic Doors & Windows
D.C. Nauman, Chairmaker & Cabinetmaker
Grabill Windows & Doors
HeartWood Fine Windows & Doors
Reilly Windows & Doors
Woodstone Co.

Furniture Hardware
See Section 1

Garage Doors, Out-Swing
James Peters & Son, Inc.

Garage Doors, Sectional
Reilly Windows & Doors

Garage Doors, Sliding
Reilly Windows & Doors

Gate Hardware
See Section 9

Glass, Antique Original
See Section 16

Glass, Architectural
Bendheim

Glass, Art
See Art Glass in Section 1

Glass, Clear
Bendheim

Glass, Curved & Slumped
Bendheim

Glass, Custom
Bendheim
Grabill Windows & Doors

Glass, Historical Replicas
Bendheim
Emtek Products

Hardware Restoration
Al Bar-Wilmette Platers
Ball & Ball Hardware
Kayne & Son Custom Hardware
Old Smithy Shop

Metal Door Restoration
Historical Arts & Casting, Inc.
Wiemann Metalcraft

Metal Doors, Aluminum
Grabill Windows & Doors
Skyline Windows
Solar Innovations, Inc.
Wiemann Metalcraft

Metal Doors, Bronze
Grabill Windows & Doors
Historical Arts & Casting, Inc.
Wiemann Metalcraft

Metal Doors, Custom
Grabill Windows & Doors
Historical Arts & Casting, Inc.
Skyline Windows
Solar Innovations, Inc.
Wiemann Metalcraft

Metal Doors, Steel
Wiemann Metalcraft

Metal Window Restoration
Historical Arts & Casting, Inc.
Rohlf's Stained & Leaded Glass Studio

Metal Windows, Aluminum
Grabill Windows & Doors
Mon-Ray, Inc.
Skyline Windows
Solar Innovations, Inc.

Metal Windows, Bronze
Grabill Windows & Doors
Historical Arts & Casting, Inc.

Metal Windows, Custom
Grabill Windows & Doors
Historical Arts & Casting, Inc.
Skyline Windows
Solar Innovations, Inc.

Metal Windows, Steel
Rohlf's Stained & Leaded Glass Studio
Skyline Windows

Screen Doors, Metal
Solar Innovations, Inc.

Screen Doors, Wood
Architectural Components, Inc.
Grabill Windows & Doors
Kingsland Architectural Millwork
Parrett Windows & Doors
Reilly Windows & Doors
Woodstone Co.

Screens, Window
Allied Window, Inc.
Architectural Components, Inc.
Grabill Windows & Doors
Reilly Windows & Doors
Solar Innovations, Inc.

Shutter Hardware
Architectural Products by Outwater, LLC
Ball & Ball Hardware
Brandt, Sylvan
James Peters & Son, Inc.
Kayne & Son Custom Hardware
Old Smithy Shop
Shuttercraft, Inc.
Signature Hardware
Timberlane, Inc.

Shutters, Exterior
Brandt, Sylvan
Chadsworth Columns
Kingsland Company
Reilly Windows & Doors
Shuttercraft, Inc.
Shutterstile, LLC
Timberlane, Inc.

Shutters, Interior
Reilly Windows & Doors
Shuttercraft, Inc.
Shutterstile, LLC

Storm Doors, Metal
Wiemann Metalcraft

Storm Doors, Wood
Architectural Components, Inc.
Grabill Windows & Doors
Kingsland Architectural Millwork
Reilly Windows & Doors
Woodstone Co.

Storm Windows, Exterior
Allied Window, Inc.
Architectural Components, Inc.
Grabill Windows & Doors
Marvin Windows and Doors
Mon-Ray, Inc.
Reilly Windows & Doors

Storm Windows, Interior
Allied Window, Inc.
Architectural Components, Inc.
Cityproof Windows
Grabill Windows & Doors
Innerglass Window Systems
Marvin Windows and Doors
Mon-Ray, Inc.
Reilly Windows & Doors

Window Hardware, Balance Systems
Harwick Architectural Hardware Co.
HeartWood Fine Windows & Doors

Window Hardware, Custom
Ball & Ball Hardware
E.R. Butler & Co.
Guerin, P.E.
Hamilton Sinkler
Kayne & Son Custom Hardware
The Nanz Company
Whitesmith & Company

Window Hardware, Sash Chain
Harwick Architectural Hardware Co.
Phelps Co.

Window Hardware, Sash Lifts
Ball & Ball Hardware
E.R. Butler & Co.
Guerin, P.E.
Harwick Architectural Hardware Co.
House of Antique Hardware
Phelps Co.
Rejuvenation
Signature Hardware
The Nanz Company

Window Hardware, Sash Locks
Ball & Ball Hardware
E.R. Butler & Co.
Harwick Architectural Hardware Co.
House of Antique Hardware
Kayne & Son Custom Hardware
Phelps Co.
Rejuvenation
Signature Hardware
The Nanz Company

Window Hardware, Sash Pulleys
Harwick Architectural Hardware Co.
Phelps Co.

Window Hardware, Sash Weights
Phelps Co.

Window Hardware, Standard Designs
Ball & Ball Hardware
E.R. Butler & Co.
Guerin, P.E.
Harwick Architectural Hardware Co.
James Peters & Son, Inc.
Phelps Co.
Rejuvenation
SA Baxter Architectural Hardware
The Nanz Company

Window Restoration Materials
Harwick Architectural Hardware Co.

Window Restoration Services
See Metal Windows; Wood Windows

Window Treatments
See Section 1

Window Trim, Wood
Anthony Lombardo Designs
D.C. Nauman, Chairmaker & Cabinetmaker
Grabill Windows & Doors
Reilly Windows & Doors

Wood Door Restoration
Architectural Components, Inc.

Wood Doors, Custom
Alpha Omega Western Furnishings, Inc.
Anthony Lombardo Designs
Architectural Components, Inc.
Artistic Doors & Windows
Bendix Architectural Products
Brandt, Sylvan
D.C. Nauman, Chairmaker & Cabinetmaker
Grabill Windows & Doors
Kingsland Architectural Millwork
Marvin Windows and Doors
Parrett Windows & Doors
Pella Corporation
Reilly Windows & Doors
Woodstone Co.
Wood Window Workshop

Wood Doors, Exterior
Alpha Omega Western Furnishings, Inc.
Anthony Lombardo Designs
Architectural Components, Inc.
Artistic Doors & Windows
Brandt, Sylvan
D.C. Nauman, Chairmaker & Cabinetmaker
Grabill Windows & Doors
HeartWood Fine Windows & Doors
Kingsland Architectural Millwork
Marvin Windows and Doors
Parrett Windows & Doors
Pella Corporation
Reilly Windows & Doors
Woodstone Co.
Wood Window Workshop

Wood Doors, Historical Replicas
Anthony Lombardo Designs
Architectural Components, Inc.
Artistic Doors & Windows
Bendix Architectural Products
Brandt, Sylvan
D.C. Nauman, Chairmaker & Cabinetmaker
Grabill Windows & Doors
Kingsland Architectural Millwork
Marvin Windows and Doors
Parrett Windows & Doors
Reilly Windows & Doors
Woodstone Co.
Wood Window Workshop

Wood Doors, Interior
Alpha Omega Western Furnishings, Inc.
Anthony Lombardo Designs
Architectural Components, Inc.
Artistic Doors & Windows
Brandt, Sylvan
Grabill Windows & Doors
HeartWood Fine Windows & Doors
Kingsland Architectural Millwork
Marvin Windows and Doors
Old Wood Workshop, LLC
Parrett Windows & Doors
Reilly Windows & Doors
Woodstone Co.
Wood Window Workshop

Wood Doors, Standard Designs
Grabill Windows & Doors
Kingsland Architectural Millwork
Pella Corporation

Wood Doors, Stile & Rail
Anthony Lombardo Designs
Architectural Components, Inc.
Artistic Doors & Windows
Grabill Windows & Doors
Pella Corporation
Reilly Windows & Doors
Woodstone Co.
Wood Window Workshop

Wood Window Restoration
Grabill Windows & Doors
Parrett Windows & Doors
Weather Shield Mfg. Co.

Wood Windows, Custom
Anthony Lombardo Designs
Architectural Components, Inc.
Artistic Doors & Windows
Grabill Windows & Doors
Marvin Windows and Doors
Parrett Windows & Doors
Pella Corporation
Reilly Windows & Doors
Weather Shield Mfg. Co.
Woodstone Co.
Wood Window Workshop

Wood Windows, Historical Replicas
Anthony Lombardo Designs
Architectural Components, Inc.
Artistic Doors & Windows
D.C. Nauman, Chairmaker & Cabinetmaker
Grabill Windows & Doors
Marvin Windows and Doors
Parrett Windows & Doors
Reilly Windows & Doors
Woodstone Co.
Wood Window Workshop

Wood Windows, Metal Clad
Grabill Windows & Doors
Marvin Windows and Doors
Parrett Windows & Doors
Pella Corporation
Weather Shield Mfg. Co.

Wood Windows, Polymer Clad
Weather Shield Mfg. Co.

Wood Windows, Premium Grade
Anthony Lombardo Designs
Artistic Doors & Windows
Grabill Windows & Doors
Parrett Windows & Doors
Pella Corporation
Reilly Windows & Doors
Weather Shield Mfg. Co.

Wood Windows, Special Shapes
Anthony Lombardo Designs
Architectural Components, Inc.
Artistic Doors & Windows
Grabill Windows & Doors
Marvin Windows and Doors
Parrett Windows & Doors
Pella Corporation
Reilly Windows & Doors
Weather Shield Mfg. Co.
Woodstone Co.
Wood Window Workshop

Wood Windows, Standard Designs
Grabill Windows & Doors
HeartWood Fine Windows & Doors
Marvin Windows and Doors
Pella Corporation
Weather Shield Mfg. Co.

SECTION 6

Exterior Elements, Ornament, Finishes & Siding

Balustrades, Cast Metal
Historical Arts & Casting, Inc.
Wiemann Metalcraft

Balustrades, Cast Stone
A&M Victorian Decorations, Inc.
Haddonstone (USA), Ltd.

Balustrades, Fabricated Metal
Wiemann Metalcraft

Balustrades, Polymer
Architectural Products by Outwater, LLC
Goodwin Associates

Balustrades, Thin-Shell Composites
Architectural Products by Outwater, LLC
Goodwin Associates

Balustrades, Wood
Bendix Architectural Products

Brackets, Composite
A&M Victorian Decorations, Inc.
Architectural Products by Outwater, LLC
Decorators Supply Corp.

Brackets, Wood
Architectural Products by Outwater, LLC
Bendix Architectural Products
Decorators Supply Corp.
Wilbur, Frederick - Woodcarver

Cast-Stone Exterior Elements
Haddonstone (USA), Ltd.

Cast-Stone Exterior Ornament
A&M Victorian Decorations, Inc.
Cast Designs & Supply
Haddonstone (USA), Ltd.

Decking, Rot-Resistant Wood
Bear Creek Lumber

Exterior Carved Ornament
A&M Victorian Decorations, Inc.
Bendix Architectural Products
Decorators Supply Corp.
Wilbur, Frederick - Woodcarver

Exterior Cornices, Cast Stone
A&M Victorian Decorations, Inc.
Cast Designs & Supply
Haddonstone (USA), Ltd.

Exterior Cornices, Fiberglass
Decorators Supply Corp.

Exterior Cornices, Sheet Metal
NIKO Contracting Co., Inc.
W.F. Norman Corp.

Exterior Cornices, Wood
Bendix Architectural Products

Exterior Molded Ornament
A&M Victorian Decorations, Inc.
Architectural Products by Outwater, LLC
Cast Designs & Supply
Decorators Supply Corp.
Felber Ornamental Plastering Corp.
Goodwin Associates
Haddonstone (USA), Ltd.

Exterior Molded Ornament, Custom Casting
A&M Victorian Decorations, Inc.
Abatron, Inc.
Cast Designs & Supply
Decorators Supply Corp.
Goodwin Associates
Haddonstone (USA), Ltd.

Exterior Molded Ornament, Custom Models & Moldmaking
Abatron, Inc.

Exterior Polymer Millwork
Architectural Products by Outwater, LLC
Decorators Supply Corp.

Paint Color Consulting
Historic House Colors
Lynne Rutter Murals & Decorative Painting

Porch Enclosure Systems
Kingsland Architectural Millwork

Porch Parts, Polymer
Architectural Products by Outwater, LLC

Porch Parts, Wood
Bendix Architectural Products
Chadsworth Columns

Siding, Shingles
Bear Creek Lumber

Siding, Wood Substitutes
W.F. Norman Corp.

SECTION 7

Flooring

Non-Wood Flooring, Mosaic
North Prairie Tileworks
Subway Ceramics

Non-Wood Flooring, Stone
Architectural Products by Outwater, LLC
Champlain Stone, Ltd.

Non-Wood Flooring, Tile
Architectural Products by Outwater, LLC
Designs in Tile
North Prairie Tileworks
Subway Ceramics

Resilient Flooring, Cork
Lumber Liquidators, Inc.

Wood Flooring, Antique
Brandt, Sylvan
Chestnut Specialists, Inc.
Craftsman Lumber Co.
Eron Johnson Antiques
Heritage Wide Plank Flooring
Lumber Liquidators, Inc.
Old Wood Workshop, LLC

Wood Flooring, Bamboo
Lumber Liquidators, Inc.

Wood Flooring, Hardwood Strip
Bear Creek Lumber
Craftsman Lumber Co.
Lumber Liquidators, Inc.

Wood Flooring, Laminate
Lumber Liquidators, Inc.

Wood Flooring, Parquet
Heritage Wide Plank Flooring

Wood Flooring, Random Width
Bear Creek Lumber
Brandt, Sylvan
Heritage Wide Plank Flooring
Lumber Liquidators, Inc.
Old Wood Workshop, LLC

Wood Flooring, Wide Board
Bear Creek Lumber
Chestnut Specialists, Inc.
Heritage Wide Plank Flooring
Lumber Liquidators, Inc.
Old Wood Workshop, LLC

SECTION 8

Interior Elements, Ornament & Finishes

Brackets, Plaster
Architectural Products by Outwater, LLC
Cast Designs & Supply
DecoCraft
Decorators Supply Corp.
Felber Ornamental Plastering Corp.

Brackets, Polymer
Architectural Products by Outwater, LLC
Decorators Supply Corp.
Goodwin Associates

Brackets, Polymer-Modified Gypsum
Felber Ornamental Plastering Corp.
Goodwin Associates

Brackets, Wood
Architectural Products by Outwater, LLC
Bendix Architectural Products
Decorators Supply Corp.
Goodwin Associates
Wilbur, Frederick - Woodcarver

Cast-Stone Interior Elements
Haddonstone (USA), Ltd.

Cast-Stone Interior Ornament
A&M Victorian Decorations, Inc.
Cast Designs & Supply
Haddonstone (USA), Ltd.

Casting, Custom
See Interior Molded Ornament, Custom Casting

Ceiling Domes
A&M Victorian Decorations, Inc.
Architectural Products by Outwater, LLC
Cast Designs & Supply
DecoCraft
Felber Ornamental Plastering Corp.

Ceiling Medallions
A&M Victorian Decorations, Inc.
Architectural Products by Outwater, LLC
Bendix Architectural Products
Cast Designs & Supply
DecoCraft
Decorators Supply Corp.
Felber Ornamental Plastering Corp.
Goodwin Associates

Ceilings, Ornamental, Gypsum
Cast Designs & Supply
Decorators Supply Corp.
Felber Ornamental Plastering Corp.
Palladio Mouldings

Ceilings, Ornamental, Metal
Architectural Products by Outwater, LLC
Classic Ceilings
NIKO Contracting Co., Inc.
W.F. Norman Corp.

Ceilings, Ornamental, Plaster
Cast Designs & Supply
DecoCraft
Decorators Supply Corp.
Felber Ornamental Plastering Corp.
Palladio Mouldings

Ceilings, Ornamental, Polymer
Architectural Products by Outwater, LLC
Classic Ceilings
Decorators Supply Corp.
Goodwin Associates

Ceilings, Ornamental, Polymer-Modified Gypsum
Cast Designs & Supply
Felber Ornamental Plastering Corp.
Goodwin Associates

Ceilings, Ornamental, Wood
Bendix Architectural Products
Decorators Supply Corp.
Wilbur, Frederick - Woodcarver

Ceramic Tile, Custom Duplication
Designs in Tile
North Prairie Tileworks

Ceramic Tile, Embossed
North Prairie Tileworks

Ceramic Tile, Encaustic
Designs in Tile
No 9 Studio UK

Ceramic Tile, Exterior Paving
See Pavers, Ceramic, in Section 9

Ceramic Tile, Fireplace
Designs in Tile
No 9 Studio UK
North Prairie Tileworks

Ceramic Tile, Flooring
See Non-Wood Flooring, Tile, in Section 7

Ceramic Tile, Geometrics & Mosaic
See also Mosaics in Section 1
Designs in Tile
No 9 Studio UK
North Prairie Tileworks
Subway Ceramics

Ceramic Tile, Hand Painted
Designs in Tile
No 9 Studio UK
North Prairie Tileworks

Ceramic Tile, Historic Patterns
Designs in Tile
North Prairie Tileworks
Subway Ceramics

Ceramic Tile, Pool & Fountain
Designs in Tile
No 9 Studio UK
North Prairie Tileworks

Ceramic Tile, Silk Screened
North Prairie Tileworks

Cornice Moldings, Composites
A&M Victorian Decorations, Inc.
Architectural Products by Outwater, LLC
Decorators Supply Corp.

Cornice Moldings, Gypsum
Cast Designs & Supply
Decorators Supply Corp.
Felber Ornamental Plastering Corp.
Palladio Mouldings

Cornice Moldings, Plaster
DecoCraft
Decorators Supply Corp.
Felber Ornamental Plastering Corp.
Palladio Mouldings

Cornice Moldings, Polymer
Architectural Products by Outwater, LLC
Goodwin Associates

Cornice Moldings, Polymer-Modified Gypsum
Cast Designs & Supply
Felber Ornamental Plastering Corp.
Goodwin Associates

Cornice Moldings, Wood
Architectural Products by Outwater, LLC
Bendix Architectural Products
D.C. Nauman, Chairmaker & Cabinetmaker
Decorators Supply Corp.
Heritage Wide Plank Flooring
Wilbur, Frederick - Woodcarver

Decorative Painting, Classes & Courses
See Education, Training & Workshops, in Section 14

Decorative Painting, Faux Finishes
Lynne Rutter Murals & Decorative Painting

Decorative Painting, Graining
Lynne Rutter Murals & Decorative Painting

Decorative Painting, Marbleizing
Lynne Rutter Murals & Decorative Painting

Decorative Painting, Murals
See Murals in Section 1

Decorative Painting, Stenciling
Lynne Rutter Murals & Decorative Painting

Gilding Services, Interior
Lynne Rutter Murals & Decorative Painting

Grilles, Metal
See Section 12

Grilles, Wood
See Section 20

Interior Molded Ornament
A&M Victorian Decorations, Inc.
Abatron, Inc.
Architectural Products by Outwater, LLC
Cast Designs & Supply
Chadsworth Columns
Classic Ceilings
Decorators Supply Corp.
Felber Ornamental Plastering Corp.
Goodwin Associates

Interior Molded Ornament, Custom Casting
A&M Victorian Decorations, Inc.
Abatron, Inc.
Cast Designs & Supply
Chadsworth Columns
Decorators Supply Corp.
Felber Ornamental Plastering Corp.
Goodwin Associates

Interior Molded Ornament, Custom Models & Moldmaking
Abatron, Inc.
Cast Designs & Supply
Chadsworth Columns
Decorators Supply Corp.
Felber Ornamental Plastering Corp.
Palladio Mouldings

Lincrusta
See Wallcoverings, Lincrusta

Moldings, Plaster
Cast Designs & Supply
DecoCraft
Decorators Supply Corp.
Felber Ornamental Plastering Corp.
Palladio Mouldings

Moldings, Polymer
Architectural Products by Outwater, LLC
Chadsworth Columns
Classic Ceilings
Goodwin Associates

Moldings, Wood
See Section 20

Moldmaking Materials
See Interior Molded Ornament, Custom Models & Moldmaking

Mosaics
See Section 1

Plaster Ornament
See Interior Molded Ornament

Plaster
Cast Designs & Supply
Felber Ornamental Plastering Corp.

Plaster Patching Materials
Cast Designs & Supply

Plaster, Casting
See Interior Molded Ornament, Custom Casting

Registers, Metal
See Section 12

Registers, Wood
See Section 20

Tile
See Ceramic Tile

Wallcoverings, Anaglypta
Architectural Products by Outwater, LLC

Wallcoverings, Historical Reproductions
Mason and Wolf

Wallcoverings, Lincrusta
Architectural Products by Outwater, LLC

Wallcoverings, Traditional Adaptations
Mason and Wolf

Wallpaper, Borders & Panels
Mason and Wolf

Wallpaper, Custom
Mason and Wolf

Wallpaper, Historical Reproductions
Mason and Wolf

Wallpaper, Room Sets & Suites
Mason and Wolf

Wallpaper, Traditional Adaptations
Mason and Wolf

Window Treatments
See Section 1

SECTION 9

Landscape & Garden Specialties

Arbors
Architectural Products by Outwater, LLC
Chadsworth Columns
Fine Architectural Metalsmiths
Hugh Lofting Timber Framing, Inc.
Wiemann Metalcraft

Benches
Alpha Omega Western Furnishings, Inc.
Haddonstone (USA), Ltd.
Herwig Lighting
Historical Arts & Casting, Inc.
Signature Hardware
Stone Forest
Wiemann Metalcraft

Bridges, Ornamental
Historical Arts & Casting, Inc.
Hugh Lofting Timber Framing, Inc.
Stone Forest
Wiemann Metalcraft

Bridges, Pedestrian
Hugh Lofting Timber Framing, Inc.

Bridges, Vehicular
Hugh Lofting Timber Framing, Inc.

Cast-Stone Ornament
See Cast-Stone Exterior Ornament in Section 6

Fencing, Antique Original
Old Wood Workshop, LLC

Fencing, Metal
Fine Architectural Metalsmiths
Heritage Cast Iron USA
Herwig Lighting
Historical Arts & Casting, Inc.
Schwartz's Forge & Metalworks, Inc.
Wiemann Metalcraft

Fencing, Wood
Bear Creek Lumber

Fountain Pumps
Otterbine Barebo, Inc.

Fountains, Floating
Otterbine Barebo, Inc.

Fountains, Freestanding
Champlain Stone, Ltd.
Haddonstone (USA), Ltd.
Historical Arts & Casting, Inc.
No 9 Studio UK
Stone Forest

Fountains, Pool
Haddonstone (USA), Ltd.
No 9 Studio UK
Stone Forest

Fountains, Sculptural
Arnold, Walter S. - Sculptor
Haddonstone (USA), Ltd.
No 9 Studio UK
Stone Forest

Fountains, Tiered
A&M Victorian Decorations, Inc.
Haddonstone (USA), Ltd.
Historical Arts & Casting, Inc.
No 9 Studio UK
Stone Forest

Fountains, Wall
A&M Victorian Decorations, Inc.
Haddonstone (USA), Ltd.
No 9 Studio UK
Stone Forest

Garden Furnishings
Alpha Omega Western Furnishings, Inc.
Haddonstone (USA), Ltd.
Herwig Lighting
No 9 Studio UK
Stone Forest
Wiemann Metalcraft

Garden Ornament
Architectural Products by Outwater, LLC
Arnold, Walter S. - Sculptor
Eron Johnson Antiques
Haddonstone (USA), Ltd.
No 9 Studio UK
Old Wood Workshop, LLC
Schwartz's Forge & Metalworks, Inc.
Stone Forest
Wiemann Metalcraft

Gate Hardware
Architectural Products by Outwater, LLC
Ball & Ball Hardware
James Peters & Son, Inc.
Kayne & Son Custom Hardware
Old Smithy Shop
Signature Hardware
Wiemann Metalcraft

Gates, Antique Original
Old Wood Workshop, LLC

Gates, Metal
Fine Architectural Metalsmiths
Flaherty Iron Works Inc.
Heritage Cast Iron USA
Herwig Lighting
Historical Arts & Casting, Inc.
Schwartz's Forge & Metalworks, Inc.
Wiemann Metalcraft

Gazebos
See Section 3

Greenhouses
See Section 3

Landscape Stone
Champlain Stone, Ltd.
Haddonstone (USA), Ltd.
Old Wood Workshop, LLC

Lattice & Treillage
Architectural Products by Outwater, LLC
Wiemann Metalcraft

Lighting, Landscape & Garden
See Exterior Lighting, Garden, and Exterior Lighting, Landscape, in Section 10

Mailboxes, Post Mounted
Dahlhaus Lighting, Inc.
Signature Hardware
Wiemann Metalcraft

Mailboxes, Wall Mounted
Dahlhaus Lighting, Inc.
Signature Hardware

Pavers, Brick
Belden Brick Co., The
Pine Hall Brick Co.

Pavers, Ceramic
Pine Hall Brick Co.

Pavers, Concrete
A&M Victorian Decorations, Inc.

Pavers, Engraved
Pine Hall Brick Co.

Pavers, Stone
Champlain Stone, Ltd.
Stone Forest

Pergolas
Chadsworth Columns
Fine Architectural Metalsmiths
Haddonstone (USA), Ltd.
Historical Arts & Casting, Inc.
Hugh Lofting Timber Framing, Inc.
Wiemann Metalcraft

Planters & Urns
A&M Victorian Decorations, Inc.
Haddonstone (USA), Ltd.
Historical Arts & Casting, Inc.

Plaques
See Signage

Sculpture
See Section 1

Signage
Arnold, Walter S. - Sculptor
Herwig Lighting
Wiemann Metalcraft

Sundials
Haddonstone (USA), Ltd.

Treillage
See Lattice & Treillage

Urns
See Planters & Urns

Walls, Retaining
Champlain Stone, Ltd.

SECTION 10

Lighting & Electrical

Candles, Electric
Coppersmythe, Josiah R.
Grand Light
Heritage Lanterns
Lantern Masters, Inc.

Exterior Lighting Restoration
Ball & Ball Lighting
Customlightstyles.com
Fine Architectural Metalsmiths
Grand Light
Historical Arts & Casting, Inc.
Lantern Masters, Inc.
Wiemann Metalcraft

Exterior Lighting, Antique Original
Ball & Ball Lighting
Federalist, The
Grand Light
Lantern Masters, Inc.
Vintage Hardware & Lighting

Exterior Lighting, Architectural Accent & Special Effect
Coppersmythe, Josiah R.
Customlightstyles.com
Federalist, The
Grand Light
Heritage Lanterns
Lantern Masters, Inc.
Wiemann Metalcraft

Exterior Lighting, Building Mounted
Ball & Ball Lighting
Bevolo Gas & Electric Lights
Coppersmythe, Josiah R.
Customlightstyles.com
Deep Landing Workshop
Federalist, The
Fine Architectural Metalsmiths
Grand Light
Heritage Lanterns
Lantern Masters, Inc.
Scofield Historic Lighting
Signature Hardware
Steven Handelman Studios
Wiemann Metalcraft

Exterior Lighting, Custom
Al Bar-Wilmette Platers
Ball & Ball Lighting
Bevolo Gas & Electric Lights
Coppersmythe, Josiah R.
Customlightstyles.com
Dahlhaus Lighting, Inc.
Deep Landing Workshop
Federalist, The
Fine Architectural Metalsmiths
Grand Light
Heritage Lanterns
Herwig Lighting
Historical Arts & Casting, Inc.
Lantern Masters, Inc.
Scofield Historic Lighting
Steven Handelman Studios
Stone Forest
Whitesmith & Company
Wiemann Metalcraft

Exterior Lighting, Garden
Coppersmythe, Josiah R.
Customlightstyles.com
Dahlhaus Lighting, Inc.
Deep Landing Workshop
Federalist, The
Grand Light
Heritage Lanterns
Herwig Lighting
Lantern Masters, Inc.
Scofield Historic Lighting
Stone Forest
Wiemann Metalcraft

Exterior Lighting, Historical Reproductions
Al Bar-Wilmette Platers
Ball & Ball Lighting
Bevolo Gas & Electric Lights
Classic Lighting Devices
Coppersmythe, Josiah R.
Customlightstyles.com
Deep Landing Workshop
Federalist, The
Fine Architectural Metalsmiths
Grand Light
Heritage Lanterns
Herwig Lighting
Lantern Masters, Inc.
Scofield Historic Lighting
Signature Hardware
Steven Handelman Studios
Vintage Hardware & Lighting
Wiemann Metalcraft

Exterior Lighting, Landscape
Coppersmythe, Josiah R.
Customlightstyles.com
Dahlhaus Lighting, Inc.
Deep Landing Workshop
Grand Light
Heritage Lanterns
Herwig Lighting
Scofield Historic Lighting
Stone Forest

Exterior Lighting, Lanterns
Al Bar-Wilmette Platers
Ball & Ball Lighting
Bevolo Gas & Electric Lights
Coppersmythe, Josiah R.
Customlightstyles.com
Dahlhaus Lighting, Inc.
Deep Landing Workshop
Federalist, The
Fine Architectural Metalsmiths
Grand Light
Heritage Lanterns
Herwig Lighting
Lantern Masters, Inc.
Rejuvenation
Scofield Historic Lighting
Signature Hardware
Steven Handelman Studios
Stone Forest
Wiemann Metalcraft

Exterior Lighting, Porch
Al Bar-Wilmette Platers
Ball & Ball Lighting
Bevolo Gas & Electric Lights
Coppersmythe, Josiah R.
Customlightstyles.com
Dahlhaus Lighting, Inc.
Deep Landing Workshop
Federalist, The
Fine Architectural Metalsmiths
Grand Light
Heritage Lanterns
Herwig Lighting
Lantern Masters, Inc.
Rejuvenation
Scofield Historic Lighting
Signature Hardware
Steven Handelman Studios
Vintage Hardware & Lighting

Exterior Lighting, Post Mounted
Ball & Ball Lighting
Bevolo Gas & Electric Lights
Coppersmythe, Josiah R.
Customlightstyles.com
Dahlhaus Lighting, Inc.
Deep Landing Workshop
Federalist, The
Fine Architectural Metalsmiths
Grand Light
Heritage Lanterns
Herwig Lighting
Lantern Masters, Inc.
Rejuvenation
Scofield Historic Lighting
Signature Hardware
Steven Handelman Studios

Fans, Belt Driven
Woolen Mill Fan Co.

Fans, Ceiling
Grand Light
Woolen Mill Fan Co.

Fans, Historical Replicas
Grand Light
Woolen Mill Fan Co.

Fans, Specialty & Ornamental
Grand Light
Woolen Mill Fan Co.

Garden Lighting
See Exterior Lighting, Garden

Gas Lighting Restoration
Ball & Ball Lighting
Grand Light
Wiemann Metalcraft

Gas Lighting, Antique Original
Grand Light
Vintage Hardware & Lighting

Gas Lighting, Custom
Ball & Ball Lighting
Bevolo Gas & Electric Lights
Federalist, The
Grand Light
Historical Arts & Casting, Inc.
Lantern Masters, Inc.
Wiemann Metalcraft

Gas Lighting, Exterior
Ball & Ball Lighting
Bevolo Gas & Electric Lights
Dahlhaus Lighting, Inc.
Federalist, The
Grand Light
Lantern Masters, Inc.
Signature Hardware
Vintage Hardware & Lighting
Wiemann Metalcraft

Gas Lighting, Interior
Ball & Ball Lighting
Grand Light
Lantern Masters, Inc.
Signature Hardware
Vintage Hardware & Lighting

Interior Lighting Restoration
Ball & Ball Lighting
Customlightstyles.com
Grand Light
Heritage Lanterns
Historical Arts & Casting, Inc.
Lantern Masters, Inc.
Vintage Hardware & Lighting

Interior Lighting, Antique Original
Ball & Ball Lighting
Eron Johnson Antiques
Federalist, The
Grand Light
Vintage Hardware & Lighting

Interior Lighting, Ceiling Flush-Mount
Ball & Ball Lighting
Coppersmythe, Josiah R.
Crenshaw Lighting
Customlightstyles.com
Deep Landing Workshop
Federalist, The
Grand Light
Heritage Lanterns
Lantern Masters, Inc.
Rejuvenation
Scofield Historic Lighting
Signature Hardware
Vintage Hardware & Lighting

Interior Lighting, Chandeliers
Al Bar-Wilmette Platers
Alpha Omega Western Furnishings, Inc.
Ball & Ball Lighting
Coppersmythe, Josiah R.
Crenshaw Lighting
Customlightstyles.com
Deep Landing Workshop
Federalist, The
Fine Architectural Metalsmiths
Grand Light
Heritage Lanterns
Historical Arts & Casting, Inc.
Lantern Masters, Inc.
Rejuvenation
Scofield Historic Lighting
Signature Hardware
Vintage Hardware & Lighting

Interior Lighting, Custom
Al Bar-Wilmette Platers
Ball & Ball Lighting
Coppersmythe, Josiah R.
Crenshaw Lighting
Customlightstyles.com
Deep Landing Workshop
Federalist, The
Fine Architectural Metalsmiths
Grand Light
Heritage Lanterns
Herwig Lighting
Historical Arts & Casting, Inc.
Lantern Masters, Inc.
Scofield Historic Lighting
Steven Handelman Studios
Vintage Hardware & Lighting
Whitesmith & Company
Wiemann Metalcraft

Interior Lighting, Floor Lamps
Alpha Omega Western Furnishings, Inc.
Ball & Ball Lighting
Coppersmythe, Josiah R.
Crenshaw Lighting
Federalist, The
Grand Light
Signature Hardware
Vintage Hardware & Lighting

Interior Lighting, Historical Reproductions
AAMSCO Lighting, Inc.
Al Bar-Wilmette Platers
Ball & Ball Lighting
Classic Lighting Devices
Coppersmythe, Josiah R.
Crenshaw Lighting
Customlightstyles.com
Deep Landing Workshop
Federalist, The
Fine Architectural Metalsmiths
Grand Light
Heritage Lanterns
Herwig Lighting
Historical Arts & Casting, Inc.
Lantern Masters, Inc.
Rejuvenation
Scofield Historic Lighting
Signature Hardware
Steven Handelman Studios
Vintage Hardware & Lighting

Interior Lighting, Lanterns
Al Bar-Wilmette Platers
Alpha Omega Western Furnishings, Inc.
Ball & Ball Lighting
Coppersmythe, Josiah R.
Crenshaw Lighting
Customlightstyles.com
Deep Landing Workshop
Federalist, The
Fine Architectural Metalsmiths
Grand Light
Heritage Lanterns
Herwig Lighting
Historical Arts & Casting, Inc.
Lantern Masters, Inc.
Rejuvenation
Scofield Historic Lighting
Signature Hardware
Steven Handelman Studios
Vintage Hardware & Lighting

Interior Lighting, Pendants
Al Bar-Wilmette Platers
Ball & Ball Lighting
Coppersmythe, Josiah R.
Crenshaw Lighting
Customlightstyles.com
Deep Landing Workshop
Federalist, The
Fine Architectural Metalsmiths
Grand Light
Historical Arts & Casting, Inc.
Lantern Masters, Inc.
Rejuvenation
Scofield Historic Lighting
Signature Hardware
Steven Handelman Studios
Vintage Hardware & Lighting

Interior Lighting, Sconces
AAMSCO Lighting, Inc.
Al Bar-Wilmette Platers
Architectural Products by Outwater, LLC
Ball & Ball Lighting
Coppersmythe, Josiah R.
Crenshaw Lighting
Customlightstyles.com
Deep Landing Workshop
Federalist, The
Fine Architectural Metalsmiths
Grand Light
Heritage Lanterns
Historical Arts & Casting, Inc.
Lantern Masters, Inc.
Rejuvenation
Scofield Historic Lighting
Signature Hardware
Steven Handelman Studios
Vintage Hardware & Lighting

Interior Lighting, Table Lamps
Alpha Omega Western Furnishings, Inc.
Ball & Ball Lighting
Coppersmythe, Josiah R.
Crenshaw Lighting
Federalist, The
Grand Light
Guerin, P.E.
Heritage Lanterns
Rejuvenation
Scofield Historic Lighting
Signature Hardware
Steven Handelman Studios
Vintage Hardware & Lighting

Lampposts & Standards
Coppersmythe, Josiah R.
Federalist, The
Grand Light
Signature Hardware

Landscape Lighting
See Exterior Lighting, Landscape

Light Bulbs, Antique Reproductions
AAMSCO Lighting, Inc.
Grand Light

Lighting Fixture Glass, Antique Original
Grand Light
Vintage Hardware & Lighting

Lighting Fixture Glass, Custom
Ball & Ball Lighting
Customlightstyles.com
Grand Light

Lighting Fixture Glass, Historical Replicas
Ball & Ball Lighting
Customlightstyles.com
Grand Light
Vintage Hardware & Lighting

Lighting Fixture Parts
Vintage Hardware & Lighting

Lighting Fixtures, Exterior
See Exterior Lighting

Lighting Fixtures, Interior
See Interior Lighting

Switch Plates
Forbes & Lomax Ltd.
Signature Hardware
Vintage Hardware & Lighting

Switches, Push-Button
Forbes & Lomax Ltd.
House of Antique Hardware
Signature Hardware
Vintage Hardware & Lighting

SECTION 11

Mantels, Fireplaces & Chimneys

Chimney Fans
ENERVEX

Chimney Pots
No 9 Studio UK

Fire Grates
Wiemann Metalcraft

Fireplace Dampers
ENERVEX

Fireplace Screens & Tools
Ball & Ball Hardware
Fine Architectural Metalsmiths
Kayne & Son Custom Hardware
Old Smithy Shop
Steven Handelman Studios
Whitesmith & Company
Wiemann Metalcraft
Wittus Inc.

Fireplace Surrounds
See Mantels

Fireplaces, Stone
Cast Designs & Supply
Champlain Stone, Ltd.
Design the Space
Eldorado Stone

Mantels, Antique Original
Eron Johnson Antiques
Old Wood Workshop, LLC

Mantels, Carved Stone
A&M Victorian Decorations, Inc.
Arnold, Walter S. - Sculptor
Design the Space

Mantels, Carved Wood
A&M Victorian Decorations, Inc.
Architectural Products by Outwater, LLC
Bendix Architectural Products
D.C. Nauman, Chairmaker & Cabinetmaker
Decorators Supply Corp.
Wilbur, Frederick - Woodcarver

Mantels, Cast Stone
A&M Victorian Decorations, Inc.
Cast Designs & Supply
Design the Space
Haddonstone (USA), Ltd.

Mantels, Custom
A&M Victorian Decorations, Inc.
Architectural Components, Inc.
Bendix Architectural Products
Cast Designs & Supply
D.C. Nauman, Chairmaker & Cabinetmaker
Decorators Supply Corp.
Design the Space

Mantels, Metal
Wiemann Metalcraft

Mantels, Plaster
A&M Victorian Decorations, Inc.
Architectural Products by Outwater, LLC
Cast Designs & Supply
DecoCraft
Design the Space
Felber Ornamental Plastering Corp.

Mantels, Resin/Stone
Cast Designs & Supply
Design the Space

Mantels, Stone
Design the Space

Mantels, Wood
Anthony Lombardo Designs
Architectural Products by Outwater, LLC
Bendix Architectural Products
Brandt, Sylvan
D.C. Nauman, Chairmaker & Cabinetmaker
Decorators Supply Corp.
Design the Space
Heritage Wide Plank Flooring
Old Wood Workshop, LLC
Wilbur, Frederick - Woodcarver

Stoves, Antique Original
Good Time Stove Co.

Stoves, Historical Replicas
Elmira Stove Works

Stoves, New Designs
Wittus Inc.

SECTION 12

Metalwork

Balustrades, Metal
See Section 6

Cast Metalwork, Custom Casting
Historical Arts & Casting, Inc.
Kayne & Son Custom Hardware
Wiemann Metalcraft

Cast Metalwork, Standard Designs
Architectural Products by Outwater, LLC
Frank Morrow Co.
Historical Arts & Casting, Inc.
Kayne & Son Custom Hardware
Wiemann Metalcraft

Epoxies for Metal Repair
See Metal Repair Materials

Fabricated Metalwork, Custom
Fine Architectural Metalsmiths
Frank Morrow Co.
Historical Arts & Casting, Inc.
Kayne & Son Custom Hardware
Schwartz's Forge & Metalworks, Inc.
Whitesmith & Company
Wiemann Metalcraft

Fabricated Metalwork, Standard Designs
Frank Morrow Co.
Historical Arts & Casting, Inc.
Kayne & Son Custom Hardware
Wiemann Metalcraft

Fencing
See Section 9

Forged Metalwork, Custom
Fine Architectural Metalsmiths
Flaherty Iron Works Inc.
Gaby's Shoppe
Kayne & Son Custom Hardware
Old Smithy Shop
Schwartz's Forge & Metalworks, Inc.
Steven Handelman Studios
Wiemann Metalcraft

Forged Metalwork, Standard Designs
Architectural Products by Outwater, LLC
Gaby's Shoppe
Kayne & Son Custom Hardware
Schwartz's Forge & Metalworks, Inc.
Wiemann Metalcraft

Gates
See Section 9

Grilles, Cast Metal
Classic Grills
Decorators Supply Corp.
Historical Arts & Casting, Inc.
Reggio Register Co., Inc., The
Vintage Hardware & Lighting
Whitesmith & Company
Wiemann Metalcraft

Grilles, Forged Metal
Fine Architectural Metalsmiths
Schwartz's Forge & Metalworks, Inc.
Signature Hardware
Steven Handelman Studios
Whitesmith & Company
Wiemann Metalcraft

Grilles, Metal Plate
Architectural Grille
Signature Hardware
Wiemann Metalcraft

Grilles, Sheet Metal
Signature Hardware
Wiemann Metalcraft

Metal Components, Cast & Forged
Architectural Products by Outwater, LLC
Frank Morrow Co.

Metal Repair & Restoration Services
Abatron, Inc.
Wiemann Metalcraft

Metal Repair Materials
Abatron, Inc.

Plaques
See Signage in Section 9

Radiator Covers
See Section 13

Railings, Cast Metal
Architectural Products by Outwater, LLC
Heritage Cast Iron USA
Historical Arts & Casting, Inc.
Wiemann Metalcraft

Railings, Custom
Fine Architectural Metalsmiths
Heritage Cast Iron USA
Historical Arts & Casting, Inc.
Schwartz's Forge & Metalworks, Inc.
Wiemann Metalcraft

Railings, Forged Metal
Architectural Products by Outwater, LLC
Fine Architectural Metalsmiths
Flaherty Iron Works Inc.
Schwartz's Forge & Metalworks, Inc.
Wiemann Metalcraft

Railings, Standard Elements
Architectural Products by Outwater, LLC
Heritage Cast Iron USA
Wiemann Metalcraft

Registers, Cast Metal
Classic Grills
Decorators Supply Corp.
Hamilton Sinkler
Heat Registers.com
Historical Arts & Casting, Inc.
Reggio Register Co., Inc., The
Signature Hardware
Vintage Hardware & Lighting
Wiemann Metalcraft

Registers, Metal Plate
Architectural Grille
Signature Hardware
Wiemann Metalcraft

Registers, Sheet Metal
Heat Registers.com
Signature Hardware
Wiemann Metalcraft

Sheet-Metal Ornament, Custom
NIKO Contracting Co., Inc.
Schwartz's Forge & Metalworks, Inc.

Sheet-Metal Ornament, Standard Designs
Frank Morrow Co.
W.F. Norman Corp.

Sheet Metal, Architectural
NIKO Contracting Co., Inc.

Stair Balustrades, Cast Metal
Historical Arts & Casting, Inc.
Vintage Hardware & Lighting
Wiemann Metalcraft

Stair Balustrades, Custom
Fine Architectural Metalsmiths
Schwartz's Forge & Metalworks, Inc.
Wiemann Metalcraft

Stair Balustrades, Forged Metal
Fine Architectural Metalsmiths
Flaherty Iron Works Inc.
Schwartz's Forge & Metalworks, Inc.
Wiemann Metalcraft

Stair Balustrades, Standard Elements
Architectural Products by Outwater, LLC
Wiemann Metalcraft

Stair Handrails, Cast Metal
Vintage Hardware & Lighting
Wiemann Metalcraft

Stair Handrails, Custom
Fine Architectural Metalsmiths
Schwartz's Forge & Metalworks, Inc.
Wiemann Metalcraft

Stair Handrails, Forged Metal
Fine Architectural Metalsmiths
Flaherty Iron Works Inc.
Schwartz's Forge & Metalworks, Inc.
Wiemann Metalcraft

Stair Handrails, Standard Elements
Architectural Products by Outwater, LLC
Vintage Hardware & Lighting
Wiemann Metalcraft

Stairs, Curved
Goddard Spiral Stairs
Schwartz's Forge & Metalworks, Inc.
Wiemann Metalcraft

Stairs, Custom
Goddard Spiral Stairs
Schwartz's Forge & Metalworks, Inc.
Wiemann Metalcraft

Stairs, Monumental
Fine Architectural Metalsmiths
Goddard Spiral Stairs
Schwartz's Forge & Metalworks, Inc.
Wiemann Metalcraft

Stairs, Spiral
Goddard Spiral Stairs
Schwartz's Forge & Metalworks, Inc.
Wiemann Metalcraft

Stairs, Straight
Goddard Spiral Stairs
Schwartz's Forge & Metalworks, Inc.
Wiemann Metalcraft

Wrought Metalwork
See Forged Metalwork

SECTION 13

Plumbing, Bath & Heating

Bathroom Accessories
Emtek Products
Guerin, P.E.
House of Antique Hardware
Rejuvenation
Signature Hardware
Subway Ceramics
The Nanz Company
Vintage Hardware & Lighting

Bathroom Sinks, Antique Original
Brandt, Sylvan

Bathroom Sinks, Fittings & Parts
House of Antique Hardware
Signature Hardware

Bathroom Sinks, Historical Replicas
Signature Hardware

Bathroom Sinks, Traditional Adaptations
Linkasink
Signature Hardware
Stone Forest

Bathtubs, Antique Original
Brandt, Sylvan

Bathtubs, Fittings & Parts
House of Antique Hardware
Rejuvenation
Signature Hardware

Bathtubs, Historical Replicas
Signature Hardware

Bathtubs, Traditional Adaptations
Signature Hardware
Stone Forest

Faucets & Fittings, Antique Original
House of Antique Hardware

Faucets & Fittings, Historical Replicas
Guerin, P.E.
House of Antique Hardware
Rejuvenation
Signature Hardware
Vintage Hardware & Lighting

Faucets & Fittings, Traditional Adaptations
Guerin, P.E.
Rejuvenation
Signature Hardware
The Nanz Company

Heating Systems, Baseboard
Linkasink

HVAC Systems, Central
Unico System, Inc.

HVAC Systems, Mini Duct
Unico System, Inc.

Kitchen Cabinets, Custom
Crown Point Cabinetry
D.C. Nauman, Chairmaker & Cabinetmaker

Kitchen Cabinets, Standard Designs
Architectural Products by Outwater, LLC

Kitchen Equipment
Elmira Stove Works
Fine Architectural Metalsmiths
Historical Arts & Casting, Inc.
Lumber Liquidators, Inc.
Old Smithy Shop
The Wine Rack Company
W.F. Norman Corp.

Kitchen Sinks, Antique Original
Brandt, Sylvan

Kitchen Sinks, Fittings & Parts
Signature Hardware

Kitchen Sinks, Historical Replicas
Signature Hardware

Kitchen Sinks, Traditional Adaptations
Signature Hardware
Stone Forest

Plumbing Parts, Historical Replicas
Rejuvenation
Signature Hardware

Plumbing Parts, Traditional Adaptations
Rejuvenation
Signature Hardware

Radiator Covers
Wooden Radiator Cabinet Co.

Radiators, Antique & Salvaged
Brandt, Sylvan

Registers, Metal
See Section 12

Registers, Wood
See Section 20

Shower Parts, Historical Replicas
Guerin, P.E.
Signature Hardware

Shower Parts, Traditional Adaptations
Guerin, P.E.
Signature Hardware

Showerheads
Signature Hardware

Sinks, Bathroom
See Bathroom Sinks

Sinks, Kitchen
See Kitchen Sinks

Toilets, Historical Replicas
Signature Hardware

Toilets, Traditional Adaptations
Signature Hardware

Wine Cellars
The Wine Rack Company

Wine Cellars, Racks
The Wine Rack Company

SECTION 14

Professional Services

Books & Publications
Historic Homeworks

Building Documentation
Historic Homeworks

Education, Training & Workshops
Historic Homeworks
Lynne Rutter Murals & Decorative Painting

Historical Preservation Consulting
Historic Homeworks
Historic House Colors

Industry & Trade Associations
Cedar Shake & Shingle Bureau

SECTION 15

Roofing & Roof Specialties

Asphalt Shingles, Slate Simulation
See Slate Replicas, Asphalt

Asphalt Shingles, Wood Simulation
See Wood Shingles, Simulation

Cresting
NIKO Contracting Co., Inc.
W.F. Norman Corp.

Cupolas, Custom
Solar Innovations, Inc.
Tanglewood Conservatories

Cupolas, Fabricated Metal
Tanglewood Conservatories
Wiemann Metalcraft

Cupolas, Sheet Metal
NIKO Contracting Co., Inc.
Tanglewood Conservatories

Cupolas, Standard Designs
Tanglewood Conservatories

Cupolas, Wood
Tanglewood Conservatories

Domes, Glass
Solar Innovations, Inc.

Domes, Metal
NIKO Contracting Co., Inc.
Solar Innovations, Inc.
Wiemann Metalcraft

Finials
Historical Arts & Casting, Inc.
NIKO Contracting Co., Inc.
No 9 Studio UK
Solar Innovations, Inc.
Wiemann Metalcraft

Glass Domes
See Domes, Glass

Gutters, Metal
Solar Innovations, Inc.

Louvers
See Vents

Membrane Roofing Systems
GAF Materials Corp.

Metal Roofing, Sheet Metal
See Sheet-Metal Roofing

Metal Roofing, Shingles
GAF Materials Corp.
NIKO Contracting Co., Inc.

Roof Coatings & Finishes
GAF Materials Corp.

Roof Repair Contracting
NIKO Contracting Co., Inc.
Tile Roofs, Inc.

Roof Repair Materials
Ludowici Roof Tile, Inc.

Roof Vents & Louvers
See Vents

Sheet-Metal Roofing, Copper & Coated Copper
NIKO Contracting Co., Inc.

Sheet-Metal Roofing, Steel
NIKO Contracting Co., Inc.

Sheet-Metal Roofing, Terne Family
NIKO Contracting Co., Inc.

Sheet-Metal Roofing, Zinc
NIKO Contracting Co., Inc.

Sheet Metal, Architectural
See Section 12

Skylights
Glass House, LLC
Historical Arts & Casting, Inc.
Oak Leaf Conservatories of York
Renaissance Conservatories
Solar Innovations, Inc.
Tanglewood Conservatories
Town & Country Conservatories

Slate Replicas, Asphalt
CertainTeed Roofing Products
GAF Materials Corp.

Slate Replicas, Concrete
Tile Roofs, Inc.

Slate Replicas, Fiber Cement
Tile Roofs, Inc.

Slate Roofing, Color Matching
Tile Roofs, Inc.

Slate Roofing, New
Tile Roofs, Inc.

Slate Roofing, Salvaged
Tile Roofs, Inc.

Snowguards
Alpine SnowGuards
NIKO Contracting Co., Inc.

Tile Replicas
CertainTeed Roofing Products
No 9 Studio UK

Tile Roofing, Clay
Keymer Tiles Ltd.
Ludowici Roof Tile, Inc.
No 9 Studio UK
Redland Clay Tile
Tile Roofs, Inc.

Tile Roofing, Concrete
Tile Roofs, Inc.

Tile Roofing, Custom Colors & Shapes
Ludowici Roof Tile, Inc.
No 9 Studio UK

Tile Roofing, Salvaged
Tile Roofs, Inc.

Vents
Keymer Tiles Ltd.
NIKO Contracting Co., Inc.
No 9 Studio UK

Waterproofing Materials
GAF Materials Corp.

Weathervanes, Custom
Haddonstone (USA), Ltd.
Wiemann Metalcraft

Weathervanes, Standard Designs
Haddonstone (USA), Ltd.

Wood Shingles, Machine Sawn
Bear Creek Lumber

Wood Shingles, Simulation
CertainTeed Roofing Products
GAF Materials Corp.

SECTION 16

Salvaged Materials & Antiques

Architectural Antiques & Salvage
Brandt, Sylvan
Eron Johnson Antiques

Old Wood Workshop, LLC
Wooden Nickel Antiques

Art Glass, Antique Original
See Section 1

Barn Siding, Antique
Brandt, Sylvan
Chestnut Specialists, Inc.

Barns, Antique & Salvaged
See Section 18

Bathtubs, Antique Original
See Section 13

Building Materials, Salvaged
Eron Johnson Antiques
Old Wood Workshop, LLC

Columns & Capitals, Antique Original
See Section 2

Faucets, Antique Original
See Faucets & Fittings, Antique Original, in Section 13

Fencing, Antique Original
See Section 9

Gates, Antique Original
See Section 9

Glass, Antique Original
Brandt, Sylvan
Eron Johnson Antiques

Hardware, Antique Original
See Section 4

Lighting Fixtures, Antique Original
See Section 10

Mantels, Antique Original
See Section 11

Stone, Salvaged
Old Wood Workshop, LLC

Timber Frames, Antique & Salvaged
See Section 18

Timbers, Antique & Salvaged
Alpha Omega Western Furnishings, Inc.
Bear Creek Lumber
Brandt, Sylvan
Chestnut Specialists, Inc.
Eron Johnson Antiques
Old Wood Workshop, LLC

Wood Boards, Antique & Salvaged
Brandt, Sylvan
Chestnut Specialists, Inc.
Eron Johnson Antiques
Old Wood Workshop, LLC

Wood Flooring, Antique
See Section 7

SECTION 17

Stone, Brick & Masonry

Balustrades
See Section 6

Brick, Custom
Belden Brick Co., The
No 9 Studio UK

Brick, Face
Belden Brick Co., The
Pine Hall Brick Co.

Brick, Handmade
Belden Brick Co., The
No 9 Studio UK

Brick, Paving
See Pavers, Brick, in Section 9

Brick, Special Shapes
Belden Brick Co., The
No 9 Studio UK
Pine Hall Brick Co.

Cast-Stone Architectural Elements
See Section 6 for Exterior and Section 8 for Interior

Cast Stone, Custom Casting
A&M Victorian Decorations, Inc.
Haddonstone (USA), Ltd.

Pavers
See Section 9

Stone Paving
See Pavers, Stone, in Section 9

Stone, Building
Champlain Stone, Ltd.

Stone, Dimensional Cut
Champlain Stone, Ltd.

Stone, Fieldstone
Champlain Stone, Ltd.

Stone, Hand Carved
Arnold, Walter S. - Sculptor

Stone, Landscape
See Landscape Stone in Section 9

Stone, Salvaged
See Section 16

Stone, Veneer
Eldorado Stone
GAF Materials Corp.

Terra Cotta, Clay Based
No 9 Studio UK

Terra Cotta, Custom Duplication
No 9 Studio UK

SECTION 18

Timber Framing & Barns

Barns, Antique & Salvaged
Hugh Lofting Timber Framing, Inc.

Barns, Design Services
Country Carpenters, Inc.
Hugh Lofting Timber Framing, Inc.

Barns, Kits
Country Carpenters, Inc.
Sand Creek Post & Beam

Barns, New
Country Carpenters, Inc.
Hugh Lofting Timber Framing, Inc.
Sand Creek Post & Beam

Barns, Plans
Hugh Lofting Timber Framing, Inc.

Timber-Frame Design Services
Hugh Lofting Timber Framing, Inc.
Liberty Head Post & Beam

Timber-Frame Restoration Contracting
Hugh Lofting Timber Framing, Inc.
Liberty Head Post & Beam

Timber Frames, Antique & Salvaged
Hugh Lofting Timber Framing, Inc.
Liberty Head Post & Beam

Timber Frames, New
Country Carpenters, Inc.
Hugh Lofting Timber Framing, Inc.
Liberty Head Post & Beam

Timber Trusses
Bear Creek Lumber
Hugh Lofting Timber Framing, Inc.
Liberty Head Post & Beam

SECTION 19

Tools & Equipment

Library Ladders
Architectural Products by Outwater, LLC

Rolling Ladders
See Library Ladders

Water-Jet Cutting
Architectural Grille

SECTION 20

Woodwork

Antique Wood
See Wood Flooring in Section 7 and Timbers and Wood Boards in Section 16

Architectural Millwork
See Millwork

Balusters
See Staircase Parts

Beams
See Timbers

Blinds
See Shutters in Section 4

Boards, Antique
See Wood Boards, Antique & Salvaged, in Section 16

Boards, Wide
See Wood Flooring, Wide Board, in Section 7

Brackets
See Section 6 for Exterior and Section 8 for Interior

Cabinets, Custom
Crown Point Cabinetry
D.C. Nauman, Chairmaker & Cabinetmaker
The Wine Rack Company

Cabinets, Kitchen
See Kitchen Cabinets in Section 13

Carvings, Custom
Bendix Architectural Products
D.C. Nauman, Chairmaker & Cabinetmaker
Decorators Supply Corp.
Wilbur, Frederick - Woodcarver

Carvings, Hand Carved
Alpha Omega Western Furnishings, Inc.
Architectural Products by Outwater, LLC
Bendix Architectural Products
D.C. Nauman, Chairmaker & Cabinetmaker
Decorators Supply Corp.
Wilbur, Frederick - Woodcarver

Carvings, Machine Carved
Architectural Products by Outwater, LLC
Bendix Architectural Products

Carvings, Standard Designs
Architectural Products by Outwater, LLC
Bendix Architectural Products
Decorators Supply Corp.

Casework
Architectural Products by Outwater, LLC
Bendix Architectural Products
Crown Point Cabinetry
D.C. Nauman, Chairmaker & Cabinetmaker
Decorators Supply Corp.

Corbels
See Brackets in Section 6 for Exterior and Brackets in Section 8 for Interior

Cornices, Exterior
See Exterior Cornices in Section 6

Cornices, Interior
See Cornice Moldings in Section 8

Epoxies for Wood Repair
See Wood Restoration Materials

Gingerbread
See Millwork, Victorian

Grilles
Decorators Supply Corp.
Reggio Register Co., Inc., The

Millwork, Custom
Anthony Lombardo Designs
Architectural Components, Inc.
Architectural Products by Outwater, LLC
Bear Creek Lumber
Bendix Architectural Products
Chadsworth Columns
D.C. Nauman, Chairmaker & Cabinetmaker
Heritage Wide Plank Flooring
The Wine Rack Company

Millwork, Exterior
Anthony Lombardo Designs
Architectural Components, Inc.
Architectural Products by Outwater, LLC
Bendix Architectural Products
Chadsworth Columns
D.C. Nauman, Chairmaker & Cabinetmaker
Heritage Wide Plank Flooring

Millwork, Historical Replicas
Anthony Lombardo Designs
Architectural Components, Inc.
Bendix Architectural Products
Chadsworth Columns
D.C. Nauman, Chairmaker & Cabinetmaker
Decorators Supply Corp.

Millwork, Interior
Anthony Lombardo Designs
Architectural Products by Outwater, LLC
Bear Creek Lumber
Bendix Architectural Products
Chadsworth Columns
D.C. Nauman, Chairmaker & Cabinetmaker
Decorators Supply Corp.
Heritage Wide Plank Flooring
Palladio Mouldings
The Wine Rack Company

Millwork, Standard Designs
Architectural Products by Outwater, LLC
Chadsworth Columns
Decorators Supply Corp.

Millwork, Victorian
Anthony Lombardo Designs

Moldings, Compo
Decorators Supply Corp.

Moldings, Custom
Anthony Lombardo Designs
Architectural Products by Outwater, LLC
Bendix Architectural Products
D.C. Nauman, Chairmaker & Cabinetmaker
Decorators Supply Corp.
Heritage Wide Plank Flooring
Palladio Mouldings
Wilbur, Frederick - Woodcarver

Moldings, Historical Replicas
Anthony Lombardo Designs
Bendix Architectural Products
D.C. Nauman, Chairmaker & Cabinetmaker
Decorators Supply Corp.
Wilbur, Frederick - Woodcarver

Moldings, Polymer
See Section 8

Moldings, Standard Designs
Architectural Products by Outwater, LLC
Bendix Architectural Products
Decorators Supply Corp.
Heritage Wide Plank Flooring
Palladio Mouldings

Moldings, Wood
Anthony Lombardo Designs
Architectural Products by Outwater, LLC
Bendix Architectural Products
D.C. Nauman, Chairmaker & Cabinetmaker
Decorators Supply Corp.
Heritage Wide Plank Flooring
Wilbur, Frederick - Woodcarver

Moldmaking & Casting Materials
See Interior Molded Ornament, Custom Models & Moldmaking, in Section 8

Paneling, Custom
Anthony Lombardo Designs
Architectural Components, Inc.
Bear Creek Lumber
Craftsman Lumber Co.
Crown Point Cabinetry
D.C. Nauman, Chairmaker & Cabinetmaker
Design the Space
Heritage Wide Plank Flooring

Paneling, Standard Designs
Anthony Lombardo Designs
D.C. Nauman, Chairmaker & Cabinetmaker
Design the Space

Registers
Decorators Supply Corp.
Heat Registers.com
Lumber Liquidators, Inc.

Staircase Parts, Balusters
Bendix Architectural Products
D.C. Nauman, Chairmaker & Cabinetmaker

Staircase Parts, Handrails
D.C. Nauman, Chairmaker & Cabinetmaker

Staircase Parts, Newel Posts
Bendix Architectural Products
D.C. Nauman, Chairmaker & Cabinetmaker

Stair Parts, Stair Rods
Bendix Architectural Products

Stairs, Curved
Goddard Spiral Stairs

Stairs, Custom
Goddard Spiral Stairs

Stairs, Monumental
Goddard Spiral Stairs

Stairs, Spiral
Goddard Spiral Stairs

Stairs, Straight
Goddard Spiral Stairs

Timbers, Antique & Salvaged
See Section 16

Timbers, Custom Cut
Bear Creek Lumber

Timbers, Large
Bear Creek Lumber

Turnings, Custom
D.C. Nauman, Chairmaker & Cabinetmaker

Wood Finishes
Design the Space

Wainscoting
See Paneling

Wood Restoration Materials
Abatron, Inc.

www.period-homes.com

Visit the new Period Homes website

Browse Product Databases, Product Galleries and Top Product Searches. Get the latest in *Period Homes* News and register for upcoming Webinars.

The Professional's Resource for Residential Architecture

Buying Guide

To order free product literature from a company listed in this Buying Guide, go to www.period-homes.com/rs and click on its reader service number.

A&M Victorian Decorations, Inc. 800-671-0693; Fax: 626-575-1781 www.aandmvictorian.com South El Monte, CA 91733	Manufacturer of architectural elements: mantels, columns, moldings, balustrades, wall caps, pavers, quoins, coping, planters, fountains & gazebos; cast stone & plaster; stock & custom designs; foam molding.
AAMSCO Lighting, Inc. 843-278-0000; Fax: 843-278-0001 www.ferrowatt.com Summerville, SC 29483	Supplier of authentic reproduction carbon- & tungsten-filament light bulbs: designs based on bulbs from the 1890s-1920s; custom Art Deco sconces & luminaires.
Abatron, Inc. 800-445-1754; Fax: 262-653-2019 www.abatron.com Kenosha, WI 53144	Manufacturer of epoxy wood-restoration system: LiquidWood penetrating wood consolidant hardens deteriorated wood & WoodEpox wood-replacement compound for filling & rebuilding; AboCrete epoxy patching & resurfacing cement/grout. **Click on No. 1300**
Advantage Trim & Lumber Co, Inc. 716-827-3916; Fax: 716-827-3916 www.advantagelumber.com Buffalo, NY 14203	Supplier of Ipe decking, hardwood lumber & flooring: domestic & exotic wood species. **Click on No. 97**
Al Bar-Wilmette Platers 847-251-0187; Fax: 847-251-0281 www.wilmettehardware.com Wilmette, IL 60091	Custom fabricator & restorer of door, window & furniture hardware & lighting: cleans, polishes, plates, repairs & lacquers; all finishes; salvaged hardware; duplication services. **Click on No. 97**
Allied Window, Inc. 800-445-5411; Fax: 513-559-1883 www.alliedwindow.com Cincinnati, OH 45241	Manufacturer of "invisible" interior/exterior aluminum storm windows: all custom shapes & colors; screens; magnetic, sliding, lift-out & mechanical fastenings; UV-resistant, low-E, tempered, acrylic & lexan glazing. **Click on No. 690**
Alpha Omega Western Furnishings, Inc. 530-272-9254; No fax www.alpha-omegawf.com Grass Valley, CA 95945	Woodworking studio: Western interior & exterior furnishings; benches, lamps, chandeliers & mirrors; doors & entryways; themed benches.
Alpine SnowGuards 888-766-4273; Fax: 888-766-9994 www.alpinesnowguards.com Morrisville, VT 05661	Manufacturer & distributor of pad- & pipe-style snowguards: free recommended layouts. **Click on No. 758**
American Clay Enterprises, Inc. 866-404-1634; Fax: 505-244-9332 www.americanclay.com Albuquerque, NM 87113	Supplier of finishes for walls & ceilings: made of clays, aggregates & natural pigments; alternative to plaster & gypsum; non-flammable, resists mold; 'green' Marittimo finish made of reclaimed shells.
Anthony Lombardo Designs 917-945-9276; No fax www.anthonylombardodesigns.com New York, NY 10044	Manufacturer & custom fabricator of traditional French & English hand-carved elements: casework & cabinetry, wainscoting, carved panels, interior doors, columns, stairs & railings; walnut, mahogany, cherry, oak & poplar. **Click on No. 1689**
Antique & Vintage Woods of America 518-398-0049; Fax: 518-398-4011 www.antiqueandvintagewoods.com Pine Plains, NY 12567	Supplier of reclaimed & recycled lumber: wide-plank flooring in various species up to 20 ft. long; Signature brand antique plank in tobacco barn oak, chestnut, mushroom wood & other species; hand-hewn & sawn beams up to 42 ft.
Antique Lumber Corp. 617-548-1829; Fax: 617-884-5120 www.antiquelumber.net Chelsea, MA 02150	Supplier of vintage wood: antique & salvaged timbers & boards; antique wood flooring; random-width & wide-board flooring.

Appalachian Woods, LLC 800-333-7610; Fax: 540-337-1030 www.appalachianwoods.com Stuarts Draft, VA 24477	Manufacturer of wide-plank reclaimed & traditional wood flooring: antique wood flooring in reclaimed heart pine, antique wormy chestnut & barn-board oak; traditional plank flooring in rustic oak, cherry, hickory, walnut & locust.
Architectural Area Lighting, Inc. 714-994-2700; Fax: 714-994-0522 www.aal.net La Mirada, CA 90638	Manufacturer & supplier of exterior lighting: architectural, decorative, high performance, dark-sky friendly; contemporary & traditional outdoor luminaires & poles; a carbon-neutral manufacturer.
Architectural Components, Inc. 413-367-9441; Fax: 413-367-9461 www.architecturalcomponentsinc.com Montague, MA 01351	Custom fabricator of wood windows & doors: traditional details, materials & joinery; paneled, carved, louvered, French, pocket & art-glass doors; complete entryways; screen & storm doors; casings & moldings; mantels; replications. **Call for more information.**
Architectural Grille 800-387-6267; Fax: 718-832-1390 www.archgrille.com Brooklyn, NY 11215	Supplier of grilles: custom perforated & linear bar; aluminum, brass, bronze, stainless steel & steel; variety of finishes; stock sizes; water-jet & laser cutting. **Click on No. 2220**
Architectural Products by Outwater, LLC 800-835-4400; Fax: 800-835-4403 www.outwater.com Bogota, NJ 07603	Manufacturer of 65,000+ decorative building products: architectural moldings & millwork, columns & capitals, wrought-iron components, mantels, balustrading, door & shutter hardware, lighting, flooring, ceiling tile, furniture & cabinet components, carvings, arbors & more.
Armacell LLC 919-304-3846; Fax: 919-304-3720 www.armacell.com Mebane, NC 27302	Supplier of low-VOC spray adhesive: hexane- & toulene-free Armaflex 520 BLV; used with HVAC sheet & roll insulation; no chlorinated solvents or ozone-depleting compounds.
Arnold, Walter S. - Sculptor 847-568-1188; No fax www.stonecarver.com Elgin, IL 60120	Italian-trained carver & sculptor: fountains, fireplaces, gargoyles & other architectural ornament & sculpture; limestone & marble; interior & exterior; wood- & gas-burning fireplaces; carved-stone, limestone & marble mantels.
Artezanos Inc. 877-426-6233; Fax: 305-274-1992 www.artezanos.com Miami, FL 33173	Manufacturer, distributor & importer of handmade clay roof tile, pavers & natural terracotta floor tile: salvaged tile; custom.
Artistic Doors & Windows 800-278-3667; Fax: 732-726-9494 www.artisticdoorsandwindows.com Avenel, NJ 07001	Custom fabricator of hardwood doors & windows: all fenestration styles & types; IBC 2000 impact-approved entry doors & windows; stile-&-rail interior doors with fire ratings to 90-min. positive pressure; multiple hardwood species. **Click on No. 363**
AZEK Building Products Inc. 877-275-2935; Fax: 570-504-1215 www.azek.com Moosic, PA 18507	Manufacturer of low-maintenance exterior building products: AZEK Trim, AZEK Mouldings & AZEK Deck.
Ball & Ball Hardware 610-363-7330; Fax: 610-363-7639 www.ballandball.com Exton, PA 19341	Manufacturer of furniture, cabinet, window, shutter & door hardware: brass, cast iron, bronze, wrought iron & steel; new reproduction & antique/reconditioned hardware; fireplace accessories; restoration services. **Click on No. 2930**
Ball & Ball Lighting 610-363-7330; Fax: 610-363-7639 www.ballandball.com Exton, PA 19341	Manufacturer of historical lighting fixtures: lanterns, sconces, table/floor lamps, chandeliers & pendants; porch & gas lighting; brass, tin, copper, pewter, iron & bronze; restoration & refitting; stock & custom. **Click on No. 7660**

Bear Creek Lumber 800-597-7191; Fax: 509-997-2040 www.bearcreeklumber.com Winthrop, WA 98862	Supplier of wood flooring, paneling, roofing, fencing, new & recycled timbers & decking: hand-split, machine-cut & fancy-cut butt fire- & rot-retardant-treated shakes & shingles; quartersawn clapboard & siding; post & beam. **Click on No. 521**
Belden Brick Co., The 330-456-0031; No fax www.beldenbrick.com Canton, OH 44702	Manufacturer of brick: variety of colors, textures, sizes & stock & custom shapes; color matching; jack arches, water tables, bullnoses, coping caps, pavers, face brick, brick sculpture & more. **Click on No. 1500**
Bendheim 800-221-7379; Fax: 973-471-1640 www.bendheim.com Passaic, NJ 07055	Importer & distributor of specialty glass: Restoration Glass(R), handmade clear window glass; architectural, stained & mouth-blown glass. **Click on No. 1487**
Bendix Architectural Products 800-526-0240; Fax: 800-423-6349 www.bendixarchitectural.com Passaic, NJ 07055	Manufacturer & distributor of machine-carved decorative wood moldings & ornament & hand-carved elements: corbels, onlays, stair parts, legs & corner posts; doors & mantels; American maple, cherry & red oak, basswood & alder; custom carving upon request.
Benjamin Moore & Co. 800-344-0400; Fax: 201-474-1117 www.benjaminmoore.com Montvale, NJ 07645	Supplier of Eco-Spec low-VOC, 100% acrylic, interior latex paint: available in primer/sealer, flat, eggshell & semi-gloss.
Bevolo Gas & Electric Lights 504-522-9485; Fax: 504-522-5563 www.bevolo.com New Orleans, LA 70130	Fabricator of hand-riveted, antique-copper propane, electric & natural-gas fixtures: Colonial, Victorian, Turn of the Century & Mediterranean styles; restoration. **Click on No. 166**
Board & Beam 860-868-6789; Fax: 860-868-0721 www.boardandbeam.com Washington Depot, CT 06793	Supplier of antique barns, lumber & flooring: hand-hewn beams; Shaker-style tables in oak, white & yellow pine & chestnut; restoration of Colonial structures.
Brandt, Sylvan 717-626-4520; Fax: 717-626-5867 www.sylvanbrandt.com Lititz, PA 17543	Supplier of 18th- & 19th-century building materials salvaged from old houses & barns: columns, doors, mantels, sinks & bathtubs; antique & resawn flooring; antique heart pine, ancient oak, chestnut, white pine & hemlock; radiators; since 1960. **Click on No. 3950**
Brusso Incorporated 212-337-8510; Fax: 212-337-9840 www.brusso.com New York, NY 10013	Designer & manufacturer of precision cabinet hardware suitable for commercial & residential use: available for immediate shipment; furniture hardware. **Click on No. 1603**
Capri Cork 800-492-2613; Fax: 717-390-4721 www.capricork.com Lancaster, PA 17601	Manufacturer of cork, rubber/cork & recycled rubber flooring: custom color & size; eligible for LEED credits.
Carlisle Restoration Lumber 800-595-9663; Fax: 603-446-3540 www.wideplankflooring.co Stoddard, NH 03464	Manufacturer of wide-plank flooring & paneling: crafted from hand-selected old growth & antique woods; widths up to 20 in. & lengths up to 16 ft.; antique oak, chestnut & heart pine; original-surface barn siding & milled barn siding.
Carlson's Barnwood Co. 309-522-5550; Fax: 309-522-5123 www.carlsonsbarnwood.com Cambridge, IL 61238	Supplier of recycled barn-wood planks, re-milled antique flooring, dimensional lumber & timbers in various shades & types: cupolas, porch poles, siding, milled & barn lumber, flooring & paneling in pine & oak.
Cascadia Forest Goods, LLC 541-485-4477; Fax: 541-485-1852 www.cascadiaforestgoods.com Dexter, OR 97431	Supplier of FSC-certified & recycled forest products: dimensional lumber, decking, timbers, beams, siding, hardwood & softwood veneers, flooring, paneling & trim; from Pacific Northwest & British Columbia; many species.
Cast Designs & Supply 866-504-2067; Fax: 615-216-5955 www.castdesignsupply.com Auburntown, TN 37016	Designer, manufacturer & installer of interior & exterior ornamental architectural products: crown molding, mantels, ceiling domes/medallions, capitals & other architectural accents; commercial, residential & historical restoration; over 1,000 existing designs; custom projects.

Cedar Shake & Shingle Bureau 604-820-7700; Fax: 604-820-0266 www.cedarbureau.org Sumas, WA 98295	Trade association: literature, design & application data for cedar roofing & siding; information on pressure impregnation for preservative & fire-retardant-treated materials & 20- to 25-year limited warranty.
Centre Mills Antique Floors 717-677-9698; Fax: 717-334-6223 www.centremillsantiquefloors.com Aspers, PA 17304	Manufacturer & distributor of wide-plank, wood flooring from antique barns: weathered barn siding, hewn barn timbers; oak, elm, maple & other hardwoods; heart pine flooring from Southern barns; oak, chestnut, walnut & other flooring.
CertainTeed Roofing Products 800-233-8990; Fax: 610-341-7940 www.certainteed.com Valley Forge, PA 19482	Manufacturer of asphalt roofing shingles: any price range or architectural style; patented Shangles, laminates & durable 3-tab shingles; 20-year to limited lifetime warranties; slate & shingle replicas. **Click on No. 6650**
Chadsworth Columns 800-486-2118; Fax: 910-763-3191 www.chadsworth.com Wilmington, NC 28402	Manufacturer of authentically correct architectural columns: complete line of columns, piers, pilasters & posts; interior & exterior; variety of sizes, styles & materials; 4 different grade levels of wood columns; interior molded ornament; millwork. **Click on No. 1580 for PolyStone; 180 for wood**
Champlain Stone, Ltd. 518-623-2902; Fax: 518-623-3088 www.champlainstone.com Warrensburg, NY 12885	Supplier of natural building & landscaping stone: guillotined & hand-split granite, quartzitic sandstone & limestone; for veneer, thin-sawn veneer & corners, wall stone, flagging, paving, step slabs, fireplaces, fountains & more.
Chestnut Specialists, Inc. 860-283-4209; Fax: Same as phone www.chestnutspec.com Plymouth, CT 06782	Supplier of re-milled flooring from antique barn lumber: authentic antique planks, hewn beams, weathered siding, original flooring, antique heavy timber & salvaged logs for milling. **Click on No. 8780**
Cityproof Windows 718-786-1600; Fax: 718-786-2713 www.cityproof.com Long Island City, NY 11101	Custom manufacturer of interior window systems in aluminum: noise reducing & draft/dirt eliminating; thermal control; storm/screen combos, round top & custom shapes; mechanical fastenings; acrylic, lexan, UV-resistant, low-E & more. **Click on No. 2390**
Classic Ceilings 800-992-8700, Fax: 714-870-5972 www.classicceilings.com Fullerton, CA 92831	Supplier of decorative wall & ceiling architectural ornaments: pressed-metal wall & ceiling tile, tin ceiling panels, cornices & backsplashes; decorative stampings; perforated-tin ceiling panels & tin ceiling imitations & more. **Click on No. 1320**
Classic Grills 760-213-0427; Fax: 760-749-7136 www.classicgrills.com Valley Center, CA 92082	Fabricator of grilles, registers & vent covers: bronze or aluminum; Renaissance, Victorian & Art Deco styles; stock & custom.
Classic Lighting Devices **860-267-8814; Fax: 860-365-0254** www.classiclightingdevices.net East Hampton, CT 06424	Manufacturer of handmade lighting reproductions: interior & exterior; natural & period finishes; alterations, replications, repairs & custom designs; 17th- to early-19th-century American & European styles. **Click on No. 1331**
ClimateMaster 405-745-6000; Fax: 405-745-6058 www.climatemaster.com Oklahoma City, OK 73179	Manufacturer of ground-source heat pumps: for commercial & residential use.
Climate Seal 952-448-5300; Fax: 952-448-2613 www.climateseal.com Chaska, MN 55318	Manufacturer of storm windows: interior, magnetic; Thermal, Acoustic, Preservation & Pro series; installs in existing window cavity.
Cohalan Company, Inc. 302-684-3299; Fax: 302-684-5974 www.keimmineralsystems.com Lewes, DE 19958	Supplier of Keim mineral silicate paint: produces organic "liquid stone" finish; exterior & interior products; 370 standard plus custom colors.

Conklin's Authentic Antique Barnwood 570-465-3832; Fax: 570-465-3835 www.conklinsbarnwood.com Susquehanna, PA 18847	Wholesale distributor of antique barn wood & hand-hewn beams: wide-board, strip & random-width flooring; white pine, chestnut, antique heart pine, pine, antique oak & hemlock; hewn rafters, pole rafters & half-rounds.
Cooper's Cottage Lace 866-579-5223; No fax www.cottagelace.com Amherst, MA 01004	Manufacturer of Arts & Crafts style lace curtains: 100% cotton Madras weave; for historic interiors; custom sizing available.
Coppa Woodworking 310-548-4142; Fax: 310-548-6740 www.coppawoodworking.com San Pedro, CA 90731	Manufacturer of wood screen & storm doors: more than 300 styles; custom sizes, several wood types & multiple finishes; arch tops, dog doors, wood window screens & storm windows.
Coppersmythe, Josiah R. 800-426-8249; Fax: 508-432-8587 www.jrcoppersmythe.com Harwich, MA 02645	Manufacturer of handcrafted lighting: sconces, chandeliers & lanterns; Turn of the Century, Colonial & Arts & Crafts styles; custom.
CorrectPorch 877-332-5877; 207-284-5600 www.correctporch.com Biddeford, ME 04005	Manufacturer of tongue-&-groove composite porch flooring: combines the traditional look of wood with the durability & low maintenance of composite material.
Country Carpenters, Inc. 860-228-2276; Fax: 860-228-5106 www.countrycarpenters.com Hebron, CT 06248	Manufacturer of New England-style post-&-beam carriage houses, garden houses, sheds & country barns: pre-cut & -engineered for assembly by either the firm or a professional carpenter. **Click on No. 246**
Country Road Associates, Ltd. 845-677-6041; Fax: 845-677-6532 www.countryroadassociates.com Millbrook, NY 12545	Supplier of 19th-century reclaimed flooring materials: white pine, hemlock, heart pine, white oak, chestnut & walnut; widths from 3-18 in.; hand-hewn beams & barn siding; cabinetry & farm tables.
Craftsman Lumber Co. 978-448-5621; Fax: 978-448-2754 www.craftsmanlumber.com Groton, MA 01450	Custom manufacturer of wood flooring & paneling: 6-26 in. wide; antique heart pine, antique chestnut, eastern white pine, red pine, northern red oak, white oak, cherry, walnut & ash; all material dried & machined on premises. **Click on No. 4320**
Crenshaw Lighting 540-745-3900; Fax: 540-745-3911 www.crenshawlighting.com Floyd, VA 24091	Manufacturer of custom lighting fixtures in all styles: design services; historic restoration & reproduction; on-site services. **Click on No. 1128**
Crown Point Cabinetry 800-999-4994; Fax: 603-370-1218 www.crown-point.com Claremont, NH 03743	Custom fabricator of handcrafted, period-style cabinetry for kitchens, baths & other rooms: Arts & Crafts, Shaker, Victorian, Early American & contemporary styles; available nationwide.
Customlightstyles.com 707-547-9909; Fax: 775-465-2535 www.customlightstyles.com Santa Rosa, CA 95409	Designer & fabricator of interior & exterior lighting: hand-forged iron, brass & copper; hand-applied metal finishes; hundreds of archived historical period drawings,by request; Turn of the Century, Spanish, Arts & Crafts & other styles. **Click on No. 471**
Custom Tile Roofing 303-761-3831; Fax: 303-761-3839 www.customtileroofing.com Denver, CO 80216	Supplier of roofing materials: salvaged clay & concrete tile.
D.C. Nauman, Chairmaker & Cabinetmaker 570-223-1955; No fax www.dcnchair.com East Stroudsburg, PA 18301	Custom fabricator of woodwork: furniture, doors, mantels, carvings, millwork, moldings, paneling, turnings & more; reproduction chairs & furniture.
Dahlhaus Lighting, Inc. 718-218-6651; Fax: 718-218-6653 www.dahlhaus-lighting.com Brooklyn, NY 11211	Distributor of cast-aluminum vintage lighting & site furnishings: street lamps & lanterns; doorbells & number plates; bollards, fountains, ornament & mailbox designs from Europe; light bollards; electric & custom gas fixtures. **Click on No. 2767**
DecoCraft 718-54-7000; Fax: 718-7040 www.decocraftusa.com Brooklyn, NY 11205	Manufacturer of plaster elements: crown moldings, mantels, chair rails, friezes, ceiling medallions, ceiling domes, wall panels, door casing & more. **Click on No. 1692**
Decorators Supply Corp. 773-847-6300; Fax: 773-847-6357 www.decoratorssupply.com Chicago, IL 60609	Manufacturer of classic architectural elements: plaster crowns, ceiling medallions, ceilings, niches & swags; 13,000 appliqués for woodwork/furniture; 900 sizes of column capitals, pilaster capitals, corbels & columns; 15 styles of traditional wood mantels; classically inspired grilles; since 1883. **Click on No. 210**
Deep Landing Workshop 877-778-4042; Fax: 410-778-4070 www.deeplandingworkshop.com Chestertown, MD 21620	Designer & manufacturer of interior & exterior lighting fixtures: stylized reproductions rooted in the Colonial style. **Click on No. 809**
Design the Space 866-983-3267; Fax: 205-449-4430 www.designthespace.com Florence, AL 35630	Manufacturer of stone fireplaces & mantels: wood, cast stone, marble & plaster; wood wainscoting & planking; custom & standard designs available.
Designs in Tile 530-926-2629; No fax www.designsintile.com Mt. Shasta, CA 96067	Manufacturer of custom tile & murals: Victorian, English & American Arts & Crafts; Anglo-Japanese, Wm. Morris/DeMorgan, Tropico, Malibu, Catalina, Neogrec, Gothic Revival, Art Nouveau & other styles; cut-tile encaustic flooring. **Call for more information.**
Dumond Chemicals, Inc. 212-869-6350; Fax: 212-764-5762 www.peelaway.com New York, NY 10036	Manufacturer of paint removers: Peel Away 6 & 7 made from biodegradable materials; contain non-hazardous dibasic ester solvent rather than methylene chloride or caustic hydrofluoric acid.
Durable Slate Co., The 800-666-7445; Fax: 614-299-7100 www.durableslate.com Columbus, OH 43201	Supplier of salvaged slate & clay tile roofing materials: can match colors & styles no longer produced.
E.R. Butler & Co. 212-925-3565; Fax: 212-925-3305 www.erbutler.com New York, NY 10012	Manufacturer of Early American door, window & furniture hardware: 19th-century shell-shanked crystal, porcelain & wood trimmings; brass, bronze, nickel-silver & wrought iron; custom-plated & -patinated finishes; restoration work. **Click on No. 2260**
Echeguren Slate, Inc. 415-206-9343; Fax: 415-206-9353 www.echeguren.com San Francisco, CA 94124	Importer & distributor of slate, sandstone & quartzite products: tiles from 6x6 in. to 24x24 in.; flagging, pavers, dimensional slabs & roofing; new & salvaged slate.
Eco by Cosentino 281-494-7277; Fax: 281-494-7299 www.ecobycosentino.com Stafford, TX 77477	Manufacturer of recycled countertop material: Eco by Cosentino made of 75% recycled materials; mirrors, glass, porcelain & industrial furnace residuals; 10 colors, 2 textures.
Eco Friendly Flooring 608-441-3265; Fax: 608-441-3264 www.ecofriendlyflooring.com Madison, WI 53703	Wholesale supplier of sustainable flooring: tile made of recycled metal & glass, bamboo, cork; ships nationwide.
Endurawood 503-233-7090; Fax: 503-233-7091 www.endurawood.com Portland, OR 97214	Supplier of regional, certified & reclaimed wood products: from FSC forests; flooring, lumber, countertops, stair parts, wall panels & more.
Eldorado Stone 800-925-1491; No fax www.eldoradostone.com San Marcos, CA 92078	Manufacturer of architectural stone veneer: fireplaces; cast from molds made from thousands of hand-selected natural stones.
Elmira Stove Works 519-669-1281; Fax: 519-669-1774 elmirastoveworks.com Elmira, ON, Canada N3B 3P1	Manufacturer of vintage-style stoves & kitchen appliances: range hoods, ovens, refrigerators & more. **Click on No. 1626**
Emtek Products 800-356-2741; Fax: 800-577-5771 www.emtekproducts.com City of Industry, CA 91744	Supplier of door hardware & bathroom accessories: antique door hardware, standard & custom designs; brass, bronze, glass, nickel, porcelain; historical replicas.
ENERVEX 800-255-2923; Fax: 770-587-4731 www.us.exhausto.com Roswell, GA 30076	Manufacturer of chimney-top-mounted cast-aluminum fans: solves smoke problems in wood or gas fireplaces, stoves, furnaces & pizza ovens; can be mounted on any chimney; variable-speed motors; fireplace dampers. **Click on No. 5670**

Eron Johnson Antiques 303-777-8700; Fax: 303-777-8787 www.eronjohnsonantiques.com Denver, CO 80203	Supplier of antiques: more than 10,000 period architectural items; doors, stained glass, columns, hardware, furnishings, wood flooring, lighting & garden ornament.
Federalist, The 203-625-4727; Fax: 203-629-8775 www.thefederalistonline.com Greenwich, CT 06830	Supplier of interior & exterior lighting fixtures: handmade reproductions of 18th- & 19th-century-style ceiling-hung & wall- & post-mounted fixtures; gas & electric lanterns, chandeliers, sconces & more; period finishes; custom.
Felber Ornamental Plastering Corp. 800-392-6896; Fax: 610-275-6636 www.felber.net Norristown, PA 19404	Supplier of historical ornamental castings: cornice moldings, columns, capitals, mantels, ceiling medallions, domes, brackets, corbels, coffers & period ceilings; plaster, GRG & polymer-modified gypsum; design services. **Click on No. 2890**
Fine Architectural Metalsmiths 888-862-9577; Fax: 845-651-7857 www.iceforge.com Chester, NY 10918	Custom fabricator of metalwork: gates, fencing, railings, lanterns, chandeliers, sconces, grilles, fire screens, kitchen equipment & more; forged iron, bronze, copper & stainless steel; specialty finishes; design through installation services. **Click on No. 2640**
Fine Paints of Europe 800-332-1556; Fax: 802-457-3984 www.finepaintsofeurope.com Woodstock, VT 05091	Importer & distributor of oil-based paints from Holland: full line of finishes ranging from matte wall & ceiling paint to brilliant gloss enamel; custom tinting.
FischerSIPs Inc. 800-792-7477; Fax: 502-778-0508 www.fischersips.com Louisville, KY 40203	Manufacturer of FischerSIPs panels: lamination of expanded polystyrene foam core between two sheets of 7/16-in. oriented strand board; sizes from 4x8 to 8x24 ft.
Flaherty Iron Works Inc. 703-971-7653; Fax: 703-971-8040 www.flahertyironworks.com Alexandria, VA 22310	Fabricator of hand-forged railings, gates & other ornamental metalwork: wrought iron & steel; restoration work. **Click on No. 1241**
Forbes & Lomax Ltd. 44-020-7738-0202; Fax: 44-020-7738-9224 www.forbesandlomax.com London, U.K. SW11 1TH	Manufacturer, supplier & retailer of authentic period electrical accessories: switches, dimmers & outlets; nickel, antique bronze, stainless steel, unlacquered brass & 'invisible'; historic reproductions.
Frank Morrow Co. 800-556-7688; Fax: 401-941-3810 www.frankmorrow.com Providence, RI 02905	Designer & manufacturer of more than 6,000 ornamental metal trims (embossed banding & perforated gallery), stampings (leaves, flowers, husks, bobeches, animals & more) & motif gray iron castings. **Click on No. 1501**
Free State Timbersmiths 913-897-5262; Fax: 913-897-1459 www.freestatetimbersmiths.com Stilwell, KS 66085	Custom fabricator & distributor of timber frames: recycled timbers; trusses; timber-frame restoration.
Gaby's Shoppe 800-299-4229; Fax: 214-748-7701 www.gabys.com Dallas, TX 75207	Manufacturer of hand-forged wrought-iron drapery hardware & accessories: custom rods, finials, brackets & holdbacks; European metalworking skills; handcrafted & hand finished. **Click on No. 2520**
GAF Materials Corp. 973-628-3000; Fax: 973-628-3865 www.gaf.com Wayne, NJ 07470	Manufacturer of roofing: Timberline fiberglass asphalt shingle with wood look; Slateline imitation-slate shingles; Country Mansion shingles with natural-stone or slate look; metal roofing; stone veneer. **Click on No. 1178 for Grand Slate; 1179 for Country Estates; 1181 for Country Mansion; 1315 for Camelot; 9270 for Slateline**
Gavin Historical Bricks Inc. 319-354-5251; Fax: 319-688-3086 www.historicalbricks.com Iowa City, IA 52245	Supplier of authentic antique brick pavers, granite cobblestones, clinker & common brick: custom matching; large quantities; special shapes; hand-molded & face brick; nationwide shipping.
Gladding, McBean, Div. of Pacific Coast Bldg. 800-776-1133; Fax: 916-772-6718 www.gladdingmcbean.com Roseville, CA 95747	Manufacturer of clay roof tile, terra cotta, chimney tops & caps, cornices, balustrades, piazza floor tile & garden pottery: CAD drawings; color matching.
Glass House, LLC 800-222-3065; Fax: 860-974-1173 www.glasshouseusa.com Pomfret Center, CT 06259	Fabricator of traditional conservatories, greenhouses, sunrooms, pool enclosures, roof lanterns, specialty skylights & glass roof systems: mahogany or aluminum frame & copper; custom fabrication. **Click on No. 1870**
Globus Cork 718-742-7264; Fax: 718-742-7265 www.corkfloor.com Bronx, NY 10454	Manufacturer of cork flooring: many patterns & styles; environmentally friendly renewable material.
Goddard Spiral Stairs 800-536-4341; Fax: 785-689-4303 www.spiral-staircases.com Logan, KS 67646	Custom fabricator of all types of spiral stairs: steel, steel/wood or all-wood; custom railing & wood stair parts. **Click on No. 4780**
Good Time Stove Co. 413-268-3677; No fax www.goodtimestove.com Goshen, MA 01032	Supplier of antique kitchen ranges & heating stoves: ca. 1840-1930; restored enamel, cast iron, wood & wood/gas combos; electric conversions; wood- & gas-burning fireplaces & stoves. **Call for more information.**
Goodwin Associates 585-248-3320; Fax: 585-387-0153 www.goodwinassociates.com Rochester, NY 14618	Supplier of interior & exterior architectural building products: columns, capitals, balustrade systems, moldings, domes, medallions, metal ceilings & more; polyurethane, wood & fiberglass; stock & custom. **Click on No. 806**
Goodwin Heart Pine Co. 800-336-3118; Fax: 352-466-0608 www.heartpine.com Micanopy, FL 32667	Manufacturer of antique river-recovered heart pine & heart cypress reclaimed from Southern rivers: for flooring, stair parts, furniture & moldings; building-reclaimed wood; custom orders; 15 grades.
Grabill Windows & Doors 810-798-2817; Fax: 810-798-2809 www.grabillwindow.com Almont, MI 48003	Custom manufacturer of all-wood, bronze- or aluminum-clad windows & doors: casements, tilt-turn, European in-swing & historically accurate double-hung windows; lift-slide, pivot & bi-fold doors; Grabill Green sustainability initiatives. **Click on No. 1910**
Grand Light 800-922-1469; Fax: 203-785-1184 www.lightrestoration.com New Haven, CT 06511	Manufacturer & restorer of custom lighting fixtures: interior & exterior lighting, ceiling fans, gas lighting & more.
Green Glue Co. 866-425-8893; Fax: 701-232-1332 www.greengluecompany.com West Fargo, ND 58078	Supplier of noise-reduction products: Green glue compound & sealant; noise-proofing clips; joist tape.
Greenstone Slate Co., Inc. 802-287-4333; Fax: 802-287-5720 www.greenstoneslate.com Poultney, VT 05764	Quarrier of Vermont roofing slate: wide range of sizes, colors & weights; slate matching, graduated roofs, blending & contrasting; all effects.
Guerin, P.E. 212-243-5270; Fax: 212-727-2290 www.peguerin.com New York, NY 10014	Manufacturer of handmade period hardware: furniture, door, window & builders' hardware; bathroom fixtures & accessories; tables & objets d'art; handcrafted interior lighting fixtures; since 1857; catalog $40. **Click on No. 343**
Haddonstone (USA), Ltd. 719-948-4554; Fax: 719-948-4285 www.haddonstone.com Pueblo, CO 81001	U.S.- & British-based manufacturer of landscape ornament & architectural cast stonework: mantels, fountains, gazebos, planters, balustrades, sculpture, columns, capitals, porticos, cornices, weathervanes, molding, trim, molded panels & more; custom components. **Click on No. 4020**
Hamilton Sinkler 212-760-3377 www.hamiltonsinkler.com New York, NY 10016	Manufacturer of decorative registers & vents, door & window hardware, cabinet hardware & other accessories: brass, bronze & nickel; custom work. **Click on No. 1618**
Harwick Architectural Hardware Co. 631-345-3234; Fax: 631-924-2648 www.theharwick.com Middle Island, NY 11953	Manufacturer of door & window hardware: sash pulleys, lifts, hangers, locks & chains; casement locks & push bars; hinges, cast pulleys & more; bronze, brass & stainless steel.

HeartWood Fine Windows & Doors 585-254-8191; Fax: 585-254-1760 www.heartwoodwindowsanddoors.com Rochester, NY 14606	Manufacturer of custom architectural wood windows & doors: made from Honduras mahogany & other species; traditional mortise-&-tenon construction; standard & decorative glazing; 63-year-old company. **Click on No. 1541**
Heat Registers.com 509-535-1237; Fax: 509-534-8916 www.heatregisters.com Spokane, WA 99223	Supplier of heat registers: cast iron, nickel, copper & brass; eggcrate, Mission, Craftsman, Rickenbacker, Turn of the Century, Pickford & other styles; geometric wood air vents. **Click on No. 1879**
Heritage Cast Iron USA 877-855-4766; Fax: 918-592-2385 www.heritagecastironusa.com Tulsa, OK 74107	Supplier & distributor of traditional 19th-century-inspired cast-iron gates, fences & railings: 7 unique design collections, including pre-hung driveway gates, garden gates, modular fences, posts & fittings; CAD files upon request; most products stocked & ready for immediate shipment. **Click on No. 1653**
Heritage Lanterns 207-846-3911; Fax: 207-846-9732 www.heritagelanterns.com Yarmouth, ME 04096	Manufacturer of handcrafted brass, copper & pewter lighting: reproductions of 18th- & early-19th-century fixtures; brackets, wall mounts, ceiling lights, chandeliers & post lights; rain protection, concealed wiring & more. **Click on No. 1231**
Heritage Wide Plank Flooring 877-777-4200; Fax: 631-996-5022 www.hwpf.com Riverhead, NY 11901 USA	Supplier of wide-plank flooring: old-growth eastern white pine, heart pine, red pine, birch, cherry, walnut, hickory, white oak & maple; custom wood paneling; mills reclaimed lumber from old structures. **Click on No. 1682**
Herwig Lighting 800-643-9523; Fax: 479-968-6422 www.herwig.com Russellville, AR 72811	Custom manufacturer of handcrafted interior & exterior lighting fixtures & more: cast-aluminum benches, bollards, fences, gates, plaques, signage, street clocks, posts to 14 ft. & columns; since 1908. **Click on No. 9130**
Historic Homeworks 207-773-2306; Fax: 207-773-2306 www.historichomeworks.com Portland, ME 04103	Consultant: training, publications & workshops; recent publication on wood columns; also stone, resin composites & metal.
Historic House Colors 734-668-0298; No Fax www.historichousecolors.com Ann Arbor, MI 48105	Provider of custom exterior color schemes for residential & commercial buildings: Victorian, Arts & Crafts styles & more; consultation through photos via email.
Historical Arts & Casting, Inc. 800-225-1414; Fax: 801-280-2493 www.historicalarts.com West Jordan, UT 84081	Designer & custom fabricator of ornamental metalwork: benches, columns, balustrades, lighting, gazebos, fencing, grilles, doors, windows, skylights, finials & more; cast iron, bronze, aluminum & wrought iron/steel; many styles; restoration services. **Click on No. 1210**
House of Antique Hardware 888-223-2545; Fax: 503-233-1312 www.hoah.us Portland, OR 97232	Supplier of door, window, cabinet, furniture, electrical & bath hardware: original antique & vintage reproductions; Federal, Victorian & Arts & Crafts styles; hardware specialists available to assist with renovation projects. **Click on No. 339**
Hugh Lofting Timber Framing, Inc. 610-444-5382; Fax: 610-444-2371 www.hughloftingtimberframe.com West Grove, PA 19390	Designer & manufacturer of timber frames: private homes, additions, barns, studios, arbors & more; mortise-&-tenon joinery; many wood species. **Click on No. 663**
Innerglass Window Systems 800-743-6207; Fax: 860-651-4789 www.stormwindows.com Simsbury, CT 06070	Manufacturer of custom glass interior storm windows for energy conservation & soundproofing: maintains the integrity of historic windows; conforms to opening; do-it-yourself installation. **Click on No. 909**
Inspire Roofing Products 866-288-2726; Fax: 800-709-9109 www.inspireroofing.com Wixom, MI 48393	Supplier of roofing: 100% recyclable blend of dolomitic limestone & synthetic resins; 6 profiles; Class-A fire, Class-4 hail & 110-mph-wind uplift ratings; transferable 50-year limited warranty.

James Peters & Son, Inc. 215-739-9500; Fax: 215-739-9779 www.jamespetersandson.com Philadelphia, PA 19122	Manufacturer of period-style hardware: for exterior shutters, doors, windows, gates, garages & barns; new reproduction hardware; wrought steel with black finish & wrought iron.
Kayne & Son Custom Hardware 828-667-8868; Fax: 828-665-8303 www.customforgedhardware.com Candler, NC 28715	Custom fabricator of door, barn, garage, gate, furniture, cabinet, shutter & window hardware: hand-forged steel, copper & bronze or cast bronze; repair, restoration & reproduction work; fireplace equipment; catalog $5. **Call for more information.**
Keymer Tiles Ltd. 44-0144-423-293; Fax: 44-0144-871-852 www.keymer.co.uk Burgess Hill, W. Sussex, U.K. RH15 0LZ	Manufacturer of handmade clay roof tile: plain, ornamental, ridge, hip & valley; custom colors.
Kingsland Architectural Millwork 860-542-6981; Fax: 860-542-1752 www.kingslandcompany.us Norfolk, CT 06058	Manufacturer of custom-designed entryways: doors, jambs & thresholds in Honduras mahogany; single & insulated glass, true-divided lites, leaded-glass sidelites & transoms; screen & storm doors & panel-screen porch enclosures. **Click on No. 4573 for doors; 4574 for screen doors**
Kingsland Company 860-542-6981; Fax: 860-542-1752 www.kingslandcompany.us Norfolk, CT 06058	Manufacturer of exterior shutters in Honduras mahogany: louvered, raised panel & cutout; mortise-&-tenon construction; reproductions; copper caps, fixed control rods & hardware; paneled & louvered arched tops. **Click on No. 196**
Kolbe & Kolbe Millwork Co. 800-955-8177; Fax: 715-845-8270 www.kolbe-kolbe.com Wausau, WI 54401	Manufacturer of wood, aluminum-clad & vinyl energy-efficient windows & doors: custom styles; variety of colors & wood species; many products designed as historic replications.
Lantern Masters, Inc. 818-706-1990; Fax: 818-706-1988 www.lanternmasters.com Westlake Village, CA 91362	Custom designer & manufacturer of lighting: chandeliers, sconces, pendants & lanterns; both gas and electric available; French, Tuscan, Spanish Revival, Tudor, contemporary, antique reproduction & more.
Liberty Cedar 800-882-3327; Fax: 401-789-0320 www.libertycedar.com W. Kingston, RI 02892	Supplier of decay-resistant wood roofing & siding: tapersawn, hand-split & resawn shakes; many patterns; custom runs; western red & Alaska yellow cedar, redwood, Douglas fir & mahogany; historical projects.
Liberty Head Post & Beam 802-434-2120; Fax: 802-434-5666 www.libertyheadpostandbeam.com Huntington, VT 05462	Custom designer of timber-frame houses, barns & outbuildings authentically joined in the Vermont tradition: new structures & historic renovation. **Click on No. 1233**
Light Power/Genuine Antique Lighting 617-423-9790; Fax: same as phone www.genuineantiquelighting.net Boston, MA 02118	Supplier of restored antique lighting fixtures: 1860s through 1940s styles.
Linkasink 866-395-8377; Fax: 800-211-6444 www.linkasink.com Phoenix, AZ 85024	Manufacturer of kitchen, bar & bath sinks: hand-hammered copper, nickel, bronze & Cloisonne; mosaic sinks in Venetian glass or tumbled stone.
Loewen 800-563-9360, Fax: 800-563-9361 www.loewen.com Steinbach, MB, Canada R5G 1B2	Manufacturer of windows & doors in Douglas fir: extruded-aluminum cladding that holds its shape & resists denting & bending; oval, round, round top, casement, double-hung & custom shapes; patio & terrace doors.
Longleaf Lumber, LLC 617-871-6611; Fax: 617-871-6615 www.longleaflumber.com Cambridge, MA 02138	Supplier of antique lumber & flooring: wide-board & random-width flooring; stair parts; custom milling; longleaf heart pine, chestnut, antique eastern white pine & other woods; wide-plank & random-width boards; cork flooring.
Longwood Antique Woods 859-233-2268; Fax: 859-455-9629 www.longwoodantiquewoods.com Lexington, KY 40505	Supplier of antique flooring & vintage building materials: hand-hewn barn frames for home conversions, antique log homes & cabins; large variety of timbers & beams; antique stall doors from famous Kentucky farms; reclaimed brick.

Ludowici Roof Tile, Inc. 800-945-8453; Fax: 740-342-0025 www.ludowici.com New Lexington, OH 43764	Manufacturer of clay roof tile: wide variety of standard shapes, fittings, sizes & colors; matte, gloss, weathered, fire-flashed, sanded & combed finishes; ceramic slate replicas & slate color matching; custom colors & shapes. **Click on No. 111**
Lumber Liquidators, Inc. 800-HARDWOOD; Fax: 757-566-0621 www.lumberliquidators.com Toano, VA 23168	Manufacturer of hardwood flooring: exotic & domestic wood; Bellawood comes with a 50-year warranty; cork flooring; grilles; maple & cherry butcher blocks; 75 locations nationwide. **Click on No. 1261**
Lynne Rutter Murals & Decorative Painting 415-282-8820; No fax www.lynnerutter.com San Francisco, CA 94107	Custom fabricator of fine-art wall & ceiling murals: on-site or on canvas to be installed; trompe l'oeil, stenciling & decorative & faux finishes; variety of media & techniques; restoration & re-creation; travels internationally. **Click on No. 4710**
Major Industries, Inc. 888-759-2678; Fax: 715-848-3336 www.majorskylights.com Wausau, WI 54401	Manufacturer of skylights & translucent insulated wall panels: skylights can be glazed in glass, acrylic, polycarbonate twin-wall & translucent fiberglass; thermoformed acrylic domes (such as pyramids) & more.
Marvin Windows and Doors 888-537-7828; Fax: 651-452-3074 www.marvin.com Warroad, MN 56763	Manufacturer of all-wood & clad-wood windows & doors: round top, oval, casement & double hung; custom shapes & historic window replication; dual durometer, bulb & leaf weather stripping; storm windows; numerous design choices & glazing options. **Click on No. 1611**
Mason and Wolf 732-866-0451; Fax: 732-866-4264 www.mason-wolf.com Freehold, NJ 07728	Manufacturer of hand-printed silkscreen reproduction wallpaper: coordinated borders, panels, room sets & ceiling ornament; Victorian & Arts & Crafts styles; custom reproductions & historical adaptations; online catalog. **Click on No. 1511**
Mayse Woodworking Co. 888-566-4532; No fax 319 Richardson Rd. Lansdale, PA 19446	Manufacturer of 7/8-in. tongue-and-groove flooring (2-½ in. to 15 in.) from recycled, old-growth heart-pine antique timbers; stair parts & custom milling; wide-board, strip & random-width flooring in antique heart pine.
Mill Valley Bamboo Associates 415-925-1188; Fax: 415-925-6088 14 E. Sir Francis Drake Blvd. Larkspur, CA 94939	Manufacturer of bamboo flooring: formaldehyde-free; custom specifications available; more than 60 styles.
Mon-Ray, Inc. 800-544-3646; Fax: 763-546-8977 www.monray.com Minneapolis, MN 55427	Manufacturer of DeVAC aluminum windows: replacement or secondary systems; operating double-hung, slider & fixed openings; custom radius shapes matched (round top, arch, Gothic & more); ⅛- to ½-in. glazing thickness. **Click on No. 1288**
Mountain Lumber Co. 800-445-2671; Fax: 434-985-4105 www.mountainlumber.com Ruckersville, VA 22968	Supplier of antique globally reclaimed solid & pre-finished flooring, beams & architectural details: American chestnut, ancient Chinese elm, Cooper's oak, Historic Heart Pine & antique American oak; eco-friendly manufacturing.
Natural Floorcoverings 707-824-0914; Fax: 707-824-4366 www.naturalhomeproducts.com Sebastopol, CA 95401	Supplier of floor coverings: cork, linoleum & FSC-certified timbers; recycled wood.
Nichiha Fiber Cement 866-424-4421; Fax: 770-805-9467 www.nichiha.com Norcross, GA 30092	Manufacturer of ½-in.-thick fiber-cement siding that replicates brick, sandstone, stone, shakes & clapboard.
NIKO Contracting Co., Inc. 412-687-1517; Fax: 412-687-7969 www.nikocontracting.com Pittsburgh, PA 15213	Nationwide contractor, fabricator & installer of architectural sheet metal & roofing: slate, tile, metal & other roofing; ornamental ceilings, cresting, finials, cornices, cupolas, domes, steeples & snowguards. **Click on No. 8300**

No 9 Studio UK 44-1769-540-471; Fax: 44-1769-540-864 www.no9uk.com Chittlehamholt, Devon, U.K. EX37 9HF	Manufacturer of terra-cotta architectural elements: chimney pots, Dragon Ridge tile, murals, planters, garden furniture, fountains, sculpture & architectural & monumental ceramics; special brick; finials. **Click on No. 1321**
North Prairie Tileworks 612-871-3421; Fax: 612-871-2331 www.handmadetile.com Minneapolis, MN 55408	Manufacturer of custom tile: hand painted & cut; numerous colors, shapes & sizes; custom color matching; reproduction of antique tile; flooring, wall, fireplace, pictorial mosaic, relief & geometric.
Notting Hill Decorative Hardware 262-248-8890; Fax: 262-248-7876 www.nottinghill-usa.com Lake Geneva, WI 53147	Distributor of knobs, hinge plates & pulls for cabinetry & furniture: hand-cast pewter or bronze with additional plating options; brass, copper, nickel & gold finishes; semi-precious stones, enamel & hand-tinting.
Oak Leaf Conservatories of York 800-360-6283; Fax: 404-250-6283 www.oakleafconservatories.com Atlanta, GA 30327	Designer, custom fabricator & installer of authentic British conservatories, orangeries, garden rooms, roof lanterns, pool/spa enclosures & glass domes: handcrafted in England; mortise-&-tenon construction; premium-grade mahogany. **Click on No. 6860**
Old Barn Wood Co. 608-356-8849; No fax www.old-barn-wood.com Baraboo, WI 53913	Supplier of recycled wood from old barns: barn wood, siding & beams; recycled & reclaimed lumber & timber; paneling & wood ceilings from antique wood; shipping nationwide.
Old Fashioned Milk Paint Co., The 866-350-MILK; Fax: 978-448-2754 www.milkpaint.com Groton, MA 01450	Manufacturer & worldwide distributor of genuine milk paint: all natural & zero VOCs; 20 historic colors; comes in powder form; add water & mix to desired consistency; SafePaint for walls now available; since 1974.
Old Smithy Shop 888-672-4113; Fax: Same as phone www.oldsmithyshop.com Brookline, NH 03033	Fabricator of forged Early American to late-19th-century hardware: for cabinets, gates, doors, windows, garage doors & shutters; latches, pulls, butterfly & H & HL hinges, strap hinges & door knockers; fireplace tools, large kitchen utensils & more. **Click on No. 285**
Old Wood Workshop, LLC 860-655-5259; No fax www.oldwoodworkshop.com Pomfret Center, CT 06259	Supplier of antique reclaimed & resawn wood flooring & vintage building materials: hand-hewn beams, antique doors & period iron hardware; manufacturer of custom tables & countertops in antique wood; mantels.
Otterbine Barebo, Inc. 610-965-6018; Fax: 610-965-6050 www.otterbine.com Emmaus, PA 18049	Manufacturer of water aeration systems, fountains, water-quality management products, dewatering pumps & underwater lighting: new 7½- & 10-hp Aerating Fountain line.
Palladio Mouldings 888-668-5348; Fax: 905-305-0001 www.palladiomouldings.com New York, NY 10174	Designer & manufacturer of a complete line of architectural plaster moldings: produced in house by skilled craftsmen; engineers & fabricates custom interior architectural ornamentation working from any reference material. **Click on No. 1627**
Parrett Windows & Doors 800-541-9527; Fax: 877-238-2452 www.parrettwindows.com Dorchester, WI 54425	Manufacturer of custom wood & aluminum-clad windows: any geometric shape, numerous wood species & complete finishing capabilities; historical replications; custom wood doors in numerous species with complete finishing options; screen doors, casings & moldings. **Click on No. 3003**
Pella Corporation 877-71-PELLA; Fax: 641-621-3466 www.pellacorporation.com Pella, IA 50219	Manufacturer of premium wood & aluminum clad-wood doors: hinged or sliding; traditional & Prairie-style muntins; entrance systems in a range of styles; wood windows. **Click on No. 1575**
Phelps Co. 802-257-4314; Fax: 802-258-2270 www.phelpscompany.com Brattleboro, VT 05301	Manufacturer & designer of traditional, hot-forged solid-brass window hardware: sash pulleys, weights, chains & cords, sash locks & lifts, casement stays & fasteners, storm/screen hangers, bronze screen wire & screen-door latch sets. **Click on No. 6001**

Pine Hall Brick Co. 800-334-8689; Fax: 336-721-7517 www.americaspremierpaver.com Winston Salem, NC 27105	Manufacturer of pavers, face brick, thin brick & special shapes: 40+ face-brick styles; 60+ clay-paver styles including Rumbled, CityCobble, permeable RainPave & StormPave; since 1922. **Click on No. 5130**
Pioneer Millworks 800-951-9663; Fax: 585-924-9962 www.pioneermillworks.com Farmington, NY 14425	Supplier of custom-sawn & -planed reclaimed timbers: for flooring, trim, doors, stairs, paneling & more; heart pine, Douglas fir, oak & other species.
Premier Building Systems 800-275-7086; 253-926-2020 www.pbspanel.com Tacoma, WA 98424	Manufacturer of structural and non-structural EPS Foam panels for floors, walls, and roofs: provides fast, efficient construction of highly insulated, insect-repellant exterior walls & roofs.
Real Milk Paint Co. LLC, The 1-800-339-9748; Fax: 215-538-5435 www.realmilkpaint.com Quakertown, PA 18951	Manufacturer of authentic milk paint & pure tung-oil wood finishes: paint in 28 colors; tung oil can be used on stone & metal.
Reclaimed Roofs, Inc. 302-369-9187; Fax: 302-397-2742 www.reclaimedroofs.com Greenville, DE 19807	Supplier of hard-to-find roofing slate & tile: reclaimed; clay & concrete tile; rigid mineral fiber shingles; matching services.
Recycling The Past 609-660-9790; Fax: 800-878-3251 www.recyclingthepast.com Barnegat, NJ 08005	Supplier of antiques & salvaged materials: door hardware, wood flooring, ceramic tile, fencing, interior lighting, mantels, bathroom & kitchen sinks, radiators, toilets, architectural antiques, building materials, glass & more.
Redland Clay Tile 760-602-9567; Fax: 760-602-4269 www.redlandclaytile.com San Diego, CA 92121	Manufacturer of clay roof tile: wide variety of styles & colors. **Click on No. 1654**
Reggio Register Co., Inc., The 800-880-3090; Fax: 978-870-1030 www.reggioregister.com Leominster, MA 01453	Manufacturer of decorative & functional cast-iron, brass, aluminum & wood grilles: historic & contemporary designs for forced air & high velocity systems; large selection of sizes in stock. **Click on No. 5810**
Reilly Windows & Doors 631-891-6945; Fax: 631-208-0711 www.reillywd.com Calverton, NY 11933	Manufacturer & installer of custom wood windows, doors & shutters: can be designed to meet any ASTM impact requirement; wide selection of wood species, finish & hardware options. **Click on No. 9210**
Rejuvenation 888-401-1900; Fax: 800-526-7329 www.rejuvenation.com Portland, OR 97210	Manufacturer of period-style lighting & hardware: door, bath, window & cabinet hardware; Victorian, Colonial Revival, Neoclassical, Arts & Crafts, Art Deco & Atomic Age; 12 finishes; direct delivery. **Click on No. 7630**
Remains Lighting 212-675-8051; Fax: 212-675-8052 www.remains.com New York, NY 10001	Supplier of antique lighting: E.F. Caldwell & Co., Sterling Bronze Co. & Bradley & Hubbard; new wall & ceiling fixtures; lanterns, sconces & table & floor lamps; Jacobean through Art Moderne styles; UL certified.
Renaissance Conservatories 800-882-4657; Fax: 717-661-7727 www.renaissanceconservatories.com Leola, PA 17540	Custom fabricator & installer of traditional conservatories, sunrooms, greenhouses, skylights, roof lanterns, garden houses, pool enclosures & garden windows: handcrafted mahogany & cedar components. **Click on No. 378**
Renaissance Roofing, Inc. 800-699-5695; Fax: 815-547-1425 www.claytileroof.com Rockford, IL 61125	Supplier of clay, concrete & salvaged tile: new and salvaged slate-roofing materials; database with over 2.5 million sq.ft. of materials available; experienced in all phases of roof restoration.
Rohlf's Stained & Leaded Glass Studio 800-969-4106; Fax: 914-699-7091 www.rohlfstudio.com Mount Vernon, NY 10550	Custom fabricator of art glass: antique stained, leaded & painted/fired glass; protective & storm glazing; beveled, etched/sandblasted & fused/slumped glass; new designs & replications; systems for restoring casement windows.
SA Baxter Architectural Hardware 800-407-4295; Fax: 888-713-6042 www.sabaxter.com New York, NY 10016	Designer & manufacturer of architectural hardware: handles, levers, latches, hinges, doorknobs & more; computer-aided modeling, prototyping & manufacturing; custom & semi-custom designs. **Click on No. 1601**

Sand Creek Post & Beam 888-489-1680; Fax: 402-833-5602 www.sandcreekpostandbeam.com Wayne, NE 68787	Manufacturer of post-&-beam barns & outbuildings: pre-engineered kits; customizable; Ponderosa & southern yellow pine; other woods upon request; new online barn store.
Santafe Tile Corp. 888-305-8453; Fax: 305-888-0050 www.santafetile.com Miami, FL 33178	Manufacturer of clay brick pavers, clay roof tile & roof tile accessories: matte & gloss finishes; variety of shapes; more than 50 different colors plus custom colors.
Schwartz's Forge & Metalworks, Inc. 315-841-4477; Fax: 315-841-4694 www.schwartzsforge.com Deansboro, NY 13328	Custom fabricator of architectural metalwork: straight, spiral & curved stairs; doors, railings, newel posts, lighting, gates, fences, grilles & fountains; forged bronze, monel steel & stainless steel; historic restoration. **Click on No. 1667**
Scofield Historic Lighting 860-767-7032; Fax: 888-860-9266 www.scofieldhistoriclighting.com Ivoryton, CT 06442	Fabricator of handmade, new production antique & custom lighting: chandeliers, sconces & lanterns; copper, tin, steel & wood; 22k gold leaf, aged tin, bronze, vertigree & leaded-copper patinas; inspired by 17th- to 19th-century American & European designs. **Click on No. 1566**
Seekircher Steel Window Repair Corp. 914-734-8004; Fax: 914-734-8009 www.seekirchersteelwindow.com Peekskill, NY 10566	Repairer of steel casement windows: performed on location; more than 7,000 windows repaired annually in 26 states; large collection of vintage steel casement windows, doors & hardware; family-owned business established in 1977.
Shuttercraft, Inc. 203-245-2608; Fax: 203-245-5969 www.shuttercraft.com Madison, CT 06443	Manufacturer of mortise-&-tenon wood shutters: cedar & mahogany exterior movable & fixed louver, board and batten & raised panel; cutouts, capping, arches & more; hinges & holdbacks; interior louvers, Colonial panels & open frame; full painting services; family owned for 20 years; shutters all made in the U.S.; shipped nationwide. **Click on No. 5005**
Shutterstile, LLC 804-493-1111; No fax www.shutterstile.com Montross, VA 22520	Supplier of exterior & interior shutters: variety of styles & sizes; custom styles; available stained, painted or unfinished.
Signature Hardware 866-855-2284; Fax: 800-682-6826 www.signaturehardware.com Erlanger, KY 41017	Direct distributor of traditional cast-iron & acrylic kitchen & bath items: bathtubs, porcelain sinks, brass faucets, shower rods & rings; mailboxes; floor registers & air returns; decorative door & window hardware; electric & gas lighting.
Siroflex 864-458-9094; Fax: 864-458-9092 www.siroflexinc.com Greenville, SC 29616	Manufacturer of caulks & sealants: over 100 stock colors available.
Skyline Windows 646-27-1464; Fax: 212-491-5630 www.skylinewindows.com Bronx, NY 10451	Manufacturer & installer of restored & reproduction windows for historic landmarks: out-swing, in-swing, projecting, double hung & casement; steel, wood & other materials; many shapes & styles. **Click on No. 8870**
Solar Innovations, Inc. 570-915-1500; Fax: 570-915-6083 www.solarinnovations.com Pine Grove, PA 17963	Designer, fabricator & installer of aluminum & wood glazed structures: skylights, sunrooms, greenhouses, conservatories & pool & spa enclosures; folding, tilting, sliding & stacking doors, walls, windows & screens; walkways, canopies, gutters, finials & more; HIC #: PA051151. **Click on No. 391**
Steven Handelman Studios 805-962-5119; Fax: 805-966-9529 www.stevenhandelmanstudios.com Santa Barbara, CA 93103	Manufacturer of hand-forged ornament, lighting & fireplace screens in iron: more than 250 choices of UL-certified lighting; incandescent, low voltage, HID & gas lamps; street lighting; gates, registers & grilles. **Click on No. 483**
Stone Forest 888-682-2987; Fax: 505-982-2712 www.stoneforest.com Santa Fe, NM 87501	Manufacturer, custom fabricator & distributor of handcrafted stone garden ornament: granite pavers, garden & wall fountains, planters, urns, benches, lanterns, stone tubs & rustic stone & copper sinks; carved natural stone.

Subway Ceramics 888-387-3280; Fax: 608-237-7291 www.subwaytile.com Verona, WI 53593	Supplier of historically authentic ceramic tile: field tile, moldings & trim pieces; mosaics; Victorian style. **Click on No. 1687**
Sutherland Welles Ltd. 800-322-1245; Fax: 802-635-2722 www.tungoilfinish.com North Hyde Park, VT 05665	Manufacturer of pure, low-toxic polymerized tung-oil finishes: for wood or any porous surface; creates a hand-rubbed, old-world patina; easy to apply & maintain; extensive technical support.
Tanglewood Conservatories 410-479-4700; Fax: 410-479-4797 www.tanglewoodconservatories.com Denton, MD 21629	Designer, manufacturer & installer of traditional wood conservatories, roof lanterns & other glass architecture: sunrooms, pool enclosures, greenhouses, garden houses, follies, gazebos & pavilions; cupolas, skylights, cresting & finials. **Click on No. 8270**
The Nanz Company 212-367-7000; Fax: 212-367-7375 www.nanz.com New York, NY 10013	Designer & manufacturer of period-style door, window & cabinet hardware: Gothic to Modern; specialized finishes; bathroom fittings & accessories; works directly with architects, designers & builders; consultation, specification & restoration services. **Click on No. 1150**
The Wine Rack Company 845-658-7181; Fax: 845-658-5309 www.thewinerackcompany.com High Falls, NY 12440	Manufacturer & retailer of wine-storage products & wine-related accessories: designer & builder of custom wine cellars; residential racking systems made of non-aromatic cedar, pine, redwood, mahogany & oak. **Click on No. 3096**
The Woods Co. 888-548-7609; Fax: 717-263-9346 www.thewoodscompany.com Chambersburg, PA 17201	Manufacturer of wide-plank flooring from new wood & re-milled antique wood: heart pine, oak, chestnut & yellow & white pine; surface-textured flooring; antique beams; stair treads & risers, floor vents, siding, paneling & more.
Thomas Lighting 502-420-9625; Fax: 502-420-9640 www.thomaslighting.com Louisville, KY 40223	Supplier of traditional lighting fixtures: indoor & outdoor fixtures; Hampshire collection features energy-saving lamps.
Tile Roofs, Inc. 888-708-8453; Fax: 708-479-7865 www.tileroofs.com Frankfort, IL 60423	Importer & distributor of hand-finished European clay roof tile & fittings: custom manufacturing of clay roof tile & fittings to match existing; new & salvaged clay roof tile, concrete roof tiles & fittings; natural slate roofing for new roofs, repairs & additions. **Click on No. 4570**
Timberlane, Inc. 215-616-0600; Fax: 215-616-0749 www.timberlane.com Montgomeryville, PA 18936	Custom fabricator of handcrafted exterior shutters: more than 25 historically accurate styles or custom design; maintenance-free Endurian, western red cedar & Honduras mahogany; selection of period-accurate exterior shutter hardware. **Click on No. 1056 for wood; 1595 for Endurian**
TOTO USA, Inc. 888-295-8134; Fax: 770-282-0002 www.totousa.com Morrow, GA 30260	Manufacturer of energy-efficient plumbing: water-saving toilets & more.
Town & Country Conservatories 773-281-1212; Fax: 773-281-2234 www.townandcountryus.com Chicago, IL 60613	Designer & builder of high-quality custom English conservatories, orangeries, garden houses, greenhouses, roof lanterns & swimming pool enclosures; in premium hardwood or extruded aluminum; extensive photo tour; design and planning guide. **Click on No. 666**
TransMineral USA, Inc. 707-769-0661; Fax: 707-769-0352 www.limes.us Petaluma, CA 94952	Importer & distributor of natural hydraulic lime from France: lime paints, plasters & stuccos.
Unico System, Inc. 800-527-0896; Fax: 314-457-9000 www.unicosystem.com Saint Louis, MO 63111	Supplier of mini-duct system: has small flexible hoses for retrofitting HVAC systems into old buildings.
Vintage Hardware & Lighting 360-379-9030; Fax: 360-379-9029 www.vintagehardware.com Port Townsend, WA 98368	Custom fabricator of reproduction hardware: interior & exterior hardware for windows & doors; antique reproduction lighting fixtures.
Vintage Log & Lumber, Inc. 304-445-2300; Fax: 304-445-2249 www.vintagelog.com Alderson, WV 24910	Manufacturer of antique hand-hewn log cabins & timber-frame barns; hand-hewn beams, chestnut lumber, antique oak, poplar & pine for flooring & millwork; hand-cut foundation & chimney stone; architectural salvage.
Vintage Timberworks 951-695-1003; Fax: 951-695-9003 www.vintagetimber.com Temecula, CA 92592	Supplier of reclaimed timber, flooring & beams: wood salvaged from the U.S., Canada & Australia; Douglas fir, cedar & redwood available; offered as is, re-milled and/or refinished.
W.F. Norman Corp. 800-641-4038; Fax: 417-667-2708 www.wfnorman.com Nevada, MO 64772	Fabricator of sheet-metal ornament: hundreds of stock designs of cornices, moldings, brackets, backsplashes, pressed-metal ceilings, siding, roofing, cresting, kitchen equipment & more; duplication from samples or drawings. **Click on No. 520**
Weather Shield Mfg. Co. 800-477-6808; Fax: 715-748-0169 www.weathershield.com Medford, WI 54451	Manufacturer of Custom Shield replacement windows: wood & aluminum-clad; individually built to fit existing window openings; "frame within a frame" design allows for easy replacement.
Westinghouse Lighting Corp. 800-999-2226; Fax: 215-464-4115 www.westinghouselighting.com Philadelphia, PA 19154	Manufacturer of compact fluorescent lamps (CFLs): integral-ballast, screw-in & plug-in CFL replacements; dimming, 3-way, photo-sensing, globe, interior & exterior flood CFLs.
What It's Worth 512-328-8837; Fax: same as phone www.wiwpine.com Austin, TX 78716	Manufacturer of antique longleaf pine flooring: Old Reveal, a rustic-grade floor that displays old saw marks; clear, defect-free quartersawn flooring; timbers.
Whitesmith & Company 214-697-4995; Fax: 214-871-0644 www.whitesmithandcompany.com Dallas, TX 75204	Designer & manufacturer of ornamental hardware & ironwork: stock & custom designs; grilles; door, window & cabinet hardware; fireplace equipment; lighting; forged & cast steel, iron, bronze, brass & copper; since 1993 **Click on No. 1644.**
Wiemann Metalcraft 918-592-1700; Fax: 918-592-2385 www.wmcraft.com Tulsa, OK 74107	Designer, fabricator, finisher & installer of custom ornamental metalwork: railings, fencing, gates, columns, balustrades, lighting, grilles, doors, balconies & more; all cast & wrought metal alloys, finishes & architectural styles; since 1940. **Click on No. 1223**
Wilbur, Frederick - Woodcarver 434-263-4827; No Fax www.frederickwilbur-woodcarver.com Lovingston, VA 22949	Manufacturer of traditional decorative interior & exterior carvings; furniture, mantels, moldings, brackets, friezes, capitals, rosettes & heraldry; original designs & historically accurate reproductions. **Click on No. 1650**
Wittus Inc. 914-764-5679; Fax: 914-764-0465 www.wittus.com Pound Ridge, NY 10576	Importer of European fireplaces & stoves: wood, pellet, gas & biofuel; outdoor grills; floor plates, stove pipes, utensil sets & wood holders. **Click on No. 1693**
Woodstone Co. 802-722-9217; Fax: 802-722-9528 www.woodstone.com Westminster, VT 05158	Manufacturer of custom wood windows & doors: wide array of wood species; coped mortise-&-tenon joinery; all shapes, sizes & configurations; screen doors & storm windows; historical & landmark specifications. **Click on No. 8430**
Wood Window Workshop 800-724-3081; Fax: 315-733-0933 www.woodwindowworkshop.com Utica, NY 13501	Manufacturer of custom wood windows & doors: any size, shape & species; traditional mortise-&-tenon construction with true-divided lites; historic reproduction of double-hung, casement, arched & bent units. **Click on No. 9640**
Wooden Nickel Antiques 513-241-2985; Fax: 513-412-5452 www.woodennickelantiques.net Cincinnati, OH 45202	Distributor & importer of architectural antiques: garden ornament, gazebos, antique bars, mantels, lighting, antique furniture & stained glass.
Wooden Radiator Cabinet Co. 800-817-9110; No fax www.woodenradiatorcabinet.com Chicago, IL 60614	Manufacturer & distributor of wood radiator cabinets & baseboard covers: Prairie & Shaker styles; handcrafted. **Click on No. 318**
Woolen Mill Fan Co. 717-382-4754; Fax: 717-382-4275 www.architecturalfans.com New Park, PA 17352	Supplier of belt-driven ceiling fans: some built from patterns in Smithsonian exhibit; iron, bronze & aluminum with mahogany blades; handcrafted by old-order Amish; assembled to specifications at PA studio. **Click on No. 316**

Artwork, Art Glass & Furnishings

To order free product literature from a company listed in this Buying Guide, go to **www.period-homes.com/rs** and click on the reader service number that appears at the end of its caption.

This Pennsylvania Linen Press in tiger maple with an antique finish was created by **D.C. Nauman**.

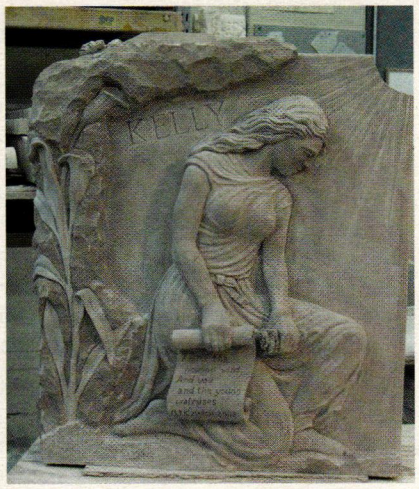

This 42-in.-tall memorial sculpture was carved in Indiana limestone by **Walter S. Arnold**.

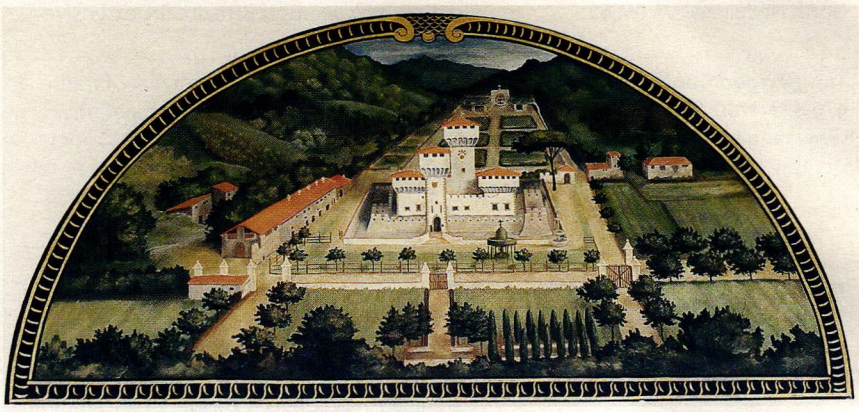

"Lunetta Raffigurante," a 7x14-ft. mural inspired by the Italian original Caffagliolo, was painted by **Lynne Rutter** for the entryway of a show house in Atherton, CA.

Rohlf's Stained & Leaded Glass Studio restored this stained-glass panel using copper foiling, edge gluing and other techniques.

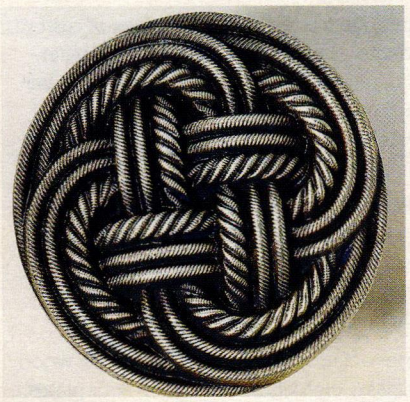

Knobs and pulls for furniture and cabinetry are available from **Notting Hill**.

Lamberts Reamy glass from **Bendheim** is produced in Germany using the centuries-old mouth-blown method. *Click on No. 1487*

CLICK ON NO. 4710

Andromeda, model #E640 from **Haddonstone**, is a replica of a 19th-century Italian white-marble statue. *Click on No. 4020*

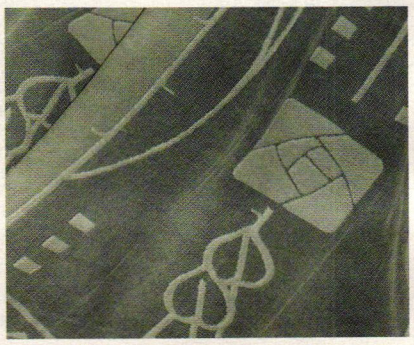

Cooper's Cottage Lace manufactured this Arts and Crafts-styled lace curtain in a cotton Madras weave.

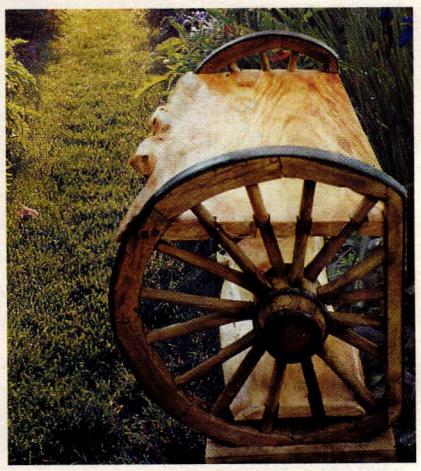

This carved decorative bench is one of many striking wood pieces made by **Alpha Omega** using acacia, oak, mahogany and other wood species.

Columns & Capitals

To order free product literature from a company listed in this Buying Guide, go to **www.period-homes.com/rs** and click on the reader service number that appears at the end of its caption.

Cast-stone columns, along with capitals and bases, are available from **A&M Victorian Decorations** in many styles and sizes.

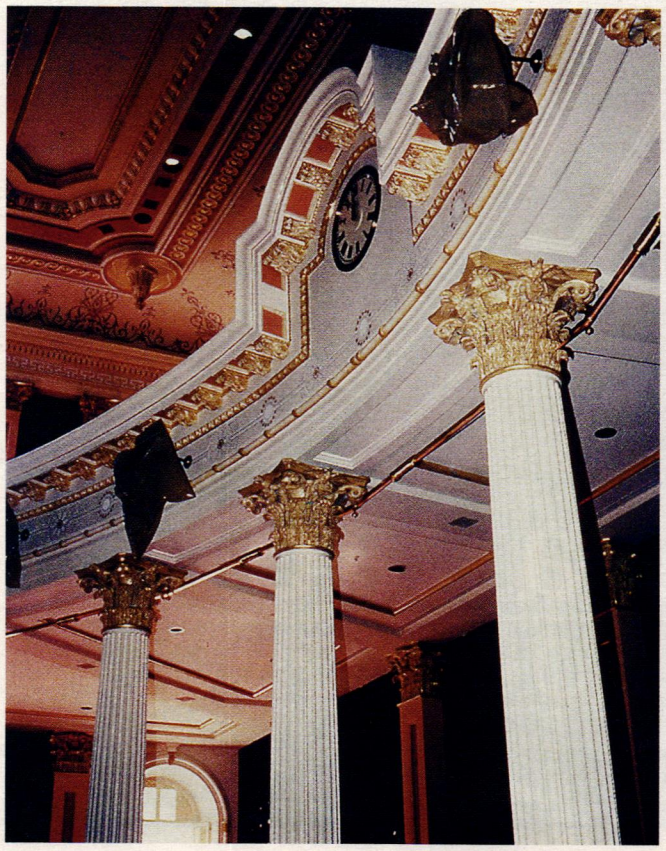

Custom columns and capitals from **Historical Arts & Casting** can be used in a variety of applications. *Click on No. 1210*

The capitals were manufactured by **Cast Designs & Supply**. *Click on No. 1691*

Custom fiberglass twin columns by **Goodwin Associates** match the originals in this restored pergola. *Click on No. 806*

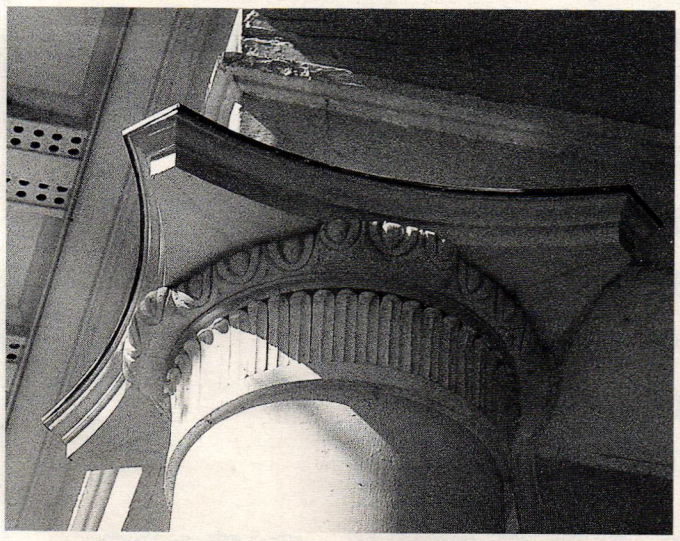

Frederick Wilbur - Woodcarver carves Classical, Romanesque, Gothic and Renaissance capitals in wood. *Click on No. 1650*

Haddonstone's cast-stone M1 columns were used with Doric capitals to create this Classical entryway. *Click on No. 4020*

1.888.668.5348

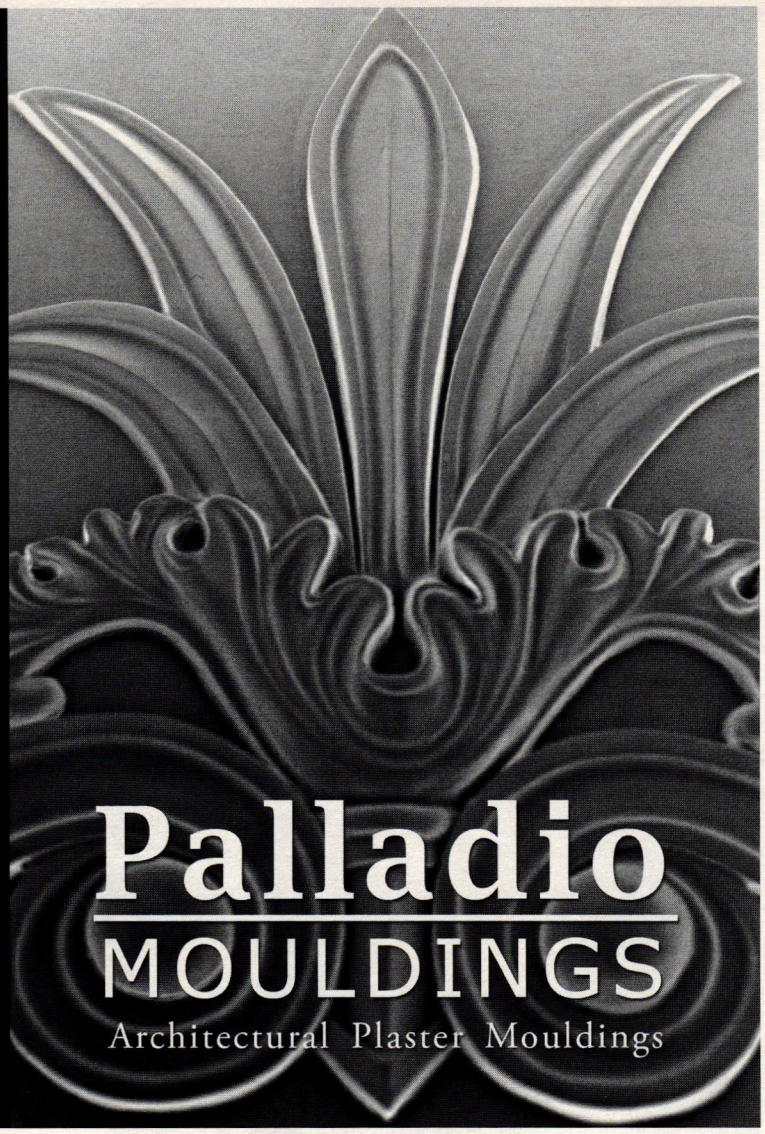

www.palladiomouldings.com

CLICK ON NO. 1627

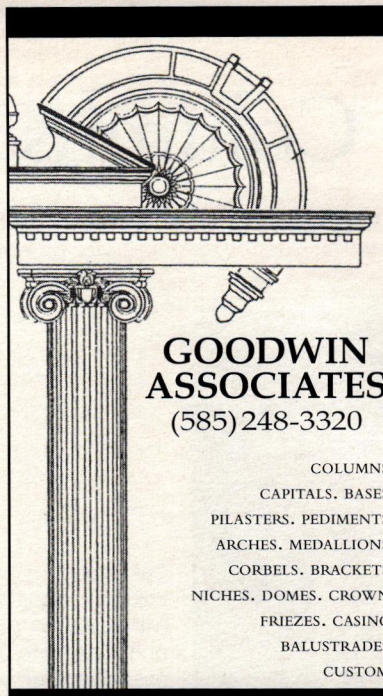

GOODWIN ASSOCIATES
(585) 248-3320

COLUMNS
CAPITALS. BASES
PILASTERS. PEDIMENTS
ARCHES. MEDALLIONS
CORBELS. BRACKETS
NICHES. DOMES. CROWN
FRIEZES. CASING
BALUSTRADES
CUSTOM

www.goodwinassociates.com • Fax: (585) 387-0153

CLICK ON NO. 806

Historically inspired products for residential architecture

www.period-homes.com

Fastest Way to Get Product Literature!

Order Free Product Literature from this issue on the web

- Log onto www.period-homes.com
- Click on Free Product Literature
- Click on Product Literature Card from Current Issue

Your request will be e-mailed directly to the relevant suppliers, eliminating "snail mail" delays.

www.period-homes.com

NEW SERVICES WEBSITE!

Traditional Building Magazine's

tradweb

CUSTOM BUILDING & RESTORATION SERVICES

The online TRADWEB Services Directory website offers:

- Free listings for all Design, Building, and Preservation Professionals
- Many optional Listing upgrades and illustrated Project Portfolio opportunities
- Keyword-based Internet advertising spots available.

Contact Dorian Henao at 718-636-0788, ext. 39.
Or e-mail: dhenao@restoremedia.com.

To register, edit or upgrade your TRADWEB Services Directory listing, logon to

www.tradwebdirectory.com

Conservatories & Outbuildings

To order free product literature from a company listed in this Buying Guide, go to **www.period-homes.com/rs** and click on the reader service number that appears at the end of its caption.

This post-and-beam two-bay garage is available from **Country Carpenters.** *Click on No. 246*

This mahogany conservatory was designed and built by **Renaissance Conservatories.** *Click on No. 378*

Traditional Product Reports

Traditional Product Reports is a micro site containing in-depth information on traditional building products and materials, including checklists, directories, buying guides, case studies, stories, articles, primers, installation tips, and other information, along with thousands of links to companies serving the field.

www.traditionalproductreports.com

Solar Innovations®

Limited Only by Imagination

Contact our Design Technicians to receive a complementary quote that exceeds your expectations today!

- *Horticultural Greenhouses*
- *Pool & Spa Enclosures*
- *Folding Glass Walls*
- *Stacking Glass Walls*
- *Traditional Conservatories*
- *Skylights*
- *Sliding Glass Doors*
- *Custom Windows and Doors*

31 Roberts Road Pine Grove, PA 17963
Tel: 800-618-0669 Fax: 800-618-0743
www.solarinnovations.com skylight@solarinnovations.com

CLICK ON NO. 391

OakLeaf
CONSERVATORIES OF YORK

CONSERVATORIES

GARDEN BUILDINGS

GLASS DOMES

USA Office: 1-800-360-6283
www.oakleafconservatories.com

CLICK ON NO. 6860

When contacting companies you've seen in the issue, please tell them you saw their listing in Period Homes.

This lantern-roof conservatory by **Glass House** has an aluminum-clad exterior, which provides a weatherproof barrier for the wood frame. *Click on No. 1870*

This conservatory from **Oak Leaf** features raised base panels and insulated columns with molded plinths and capitals. *Click on No. 6860*

This detail is from a cast-iron gazebo that was recast and fabricated by **Wiemann Metalcraft**. *Click on No. 1223*

This conservatory from **Solar Innovations** features four-bay operable ridge vents, casement windows and a circulation fan. *Click on No. 391*

CLICK ON NO. 8270

TOWN & COUNTRY

Conservatories
Pool & Garden Houses
Skylights

Sophisticated English
Design in Hardwood
and Aluminum

TownandCountryUS.com

773.281.1212

CLICK ON NO. 666

INSTITUTE OF
CLASSICAL ARCHITECTURE
& CLASSICAL AMERICA

ROME DRAWING AND PAINTING
JUNE 11-18, 2011

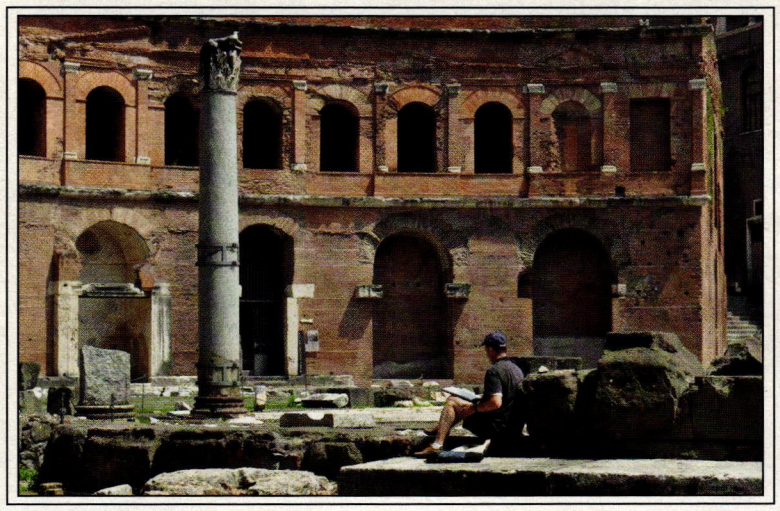

Don't miss this opportunity to experience Rome while honing your observational drawing skills. Participants at all levels will be provided with a practical knowledge of the classical tradition as manifested in Rome, instruction in Italian art and architecture, and ample opportunity for the observation and representation of classical architecture. Experienced instructors of the Institute and affiliated institutions lead this signature study and drawing tour; the tour is open to all architects, artists, and like-minded individuals.

.....

COST: $2,400 ($2,150 MEMBERS).

Includes cost of instruction, lecture fees, day trip fees, opening reception and closing dinner, museum entrance fees, and double accommodation. A limited number of single rooms are available for an additional supplement. *Prices are subject to change due to currency exchange rates.*

LEARNING UNITS: 40 (15 HSW) AIA/CES LUs

(Theory and Manual Skills)

APPLICATION DEADLINE: MARCH 1, 2011

.....

Scholarships are available.
Visit *www.classicist.org* for more details.

SIMPLY BEAUTIFUL . . .

. . . Can Be Beautifully Simple!

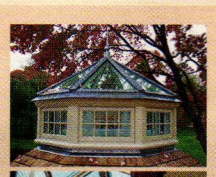

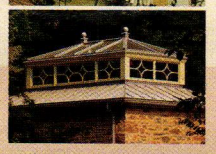

Why settle for ordinary cookie-cutter skylights, when Renaissance can add a sensational burst of natural light to your project? Specialty shapes, attentive architectural detailing, superlative craftsmanship, and close collaboration are but a few of our many hallmarks.

When compromise is simply not an option, call on the Renaissance Team to discover new and exciting ways to Add *Light* to your clients' *Lifestyle*.

GLASS ROOFS
SPECIALTY SKYLIGHTS
GLASS LANTERNS & DOMES
CONSERVATORIES & POOL PAVILIONS

RENAISSANCE CONSERVATORIES
Every Room Is An American Original®

800-882-4657 www.RenaissanceConservatories.com
Call or visit our web site for a complimentary copy of our *Architect's Design Guide*.

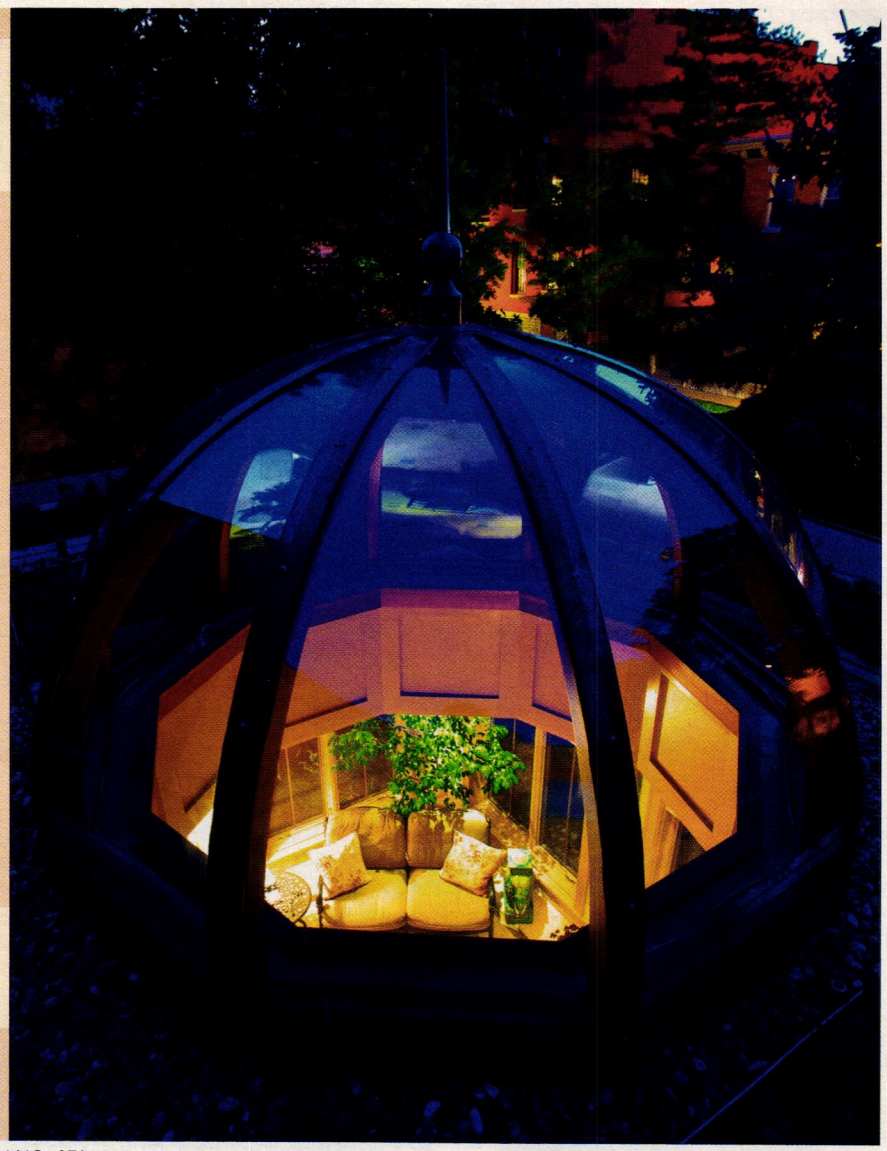

CLICK ON NO. 378

Designers & Fabricators of:
• *Traditional Conservatories* • *Solariums*
• *Glass Roof Systems* • *Specialty Skylights*

Glass House
50 Swedetown Rd., Pomfret, CT 06259
800-222-3065
(860) 974-1665 Fax: (860) 974-1173
www.glasshouseusa.com
Quality Made in the USA

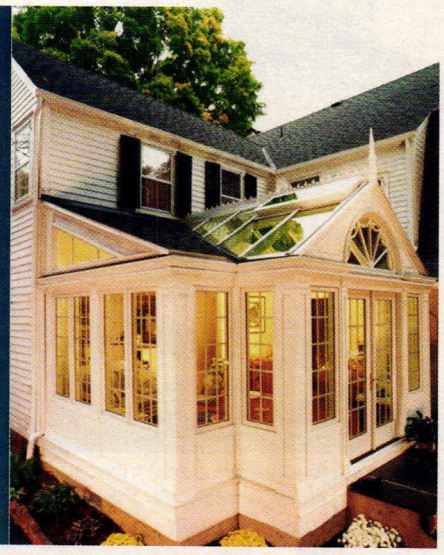

CLICK ON NO. 1870

BuildingPort.com

Bringing Together Information About Building Products and Materials

You'll find what you need. Come see for yourself.
www.buildingport.com

Introducing BuildingPort.com
BuildingPort.com is the latest addition to Restore Media's robust network of Web sites serving people in the fields of building design and construction (Traditional-Building.com, Period-Homes.com and tradwebdirectory.com).

Doors, Windows, Shutters & Hardware

To order free product literature from a company listed in this Buying Guide, go to **www.period-homes.com/rs** and click on the reader service number that appears at the end of its caption.

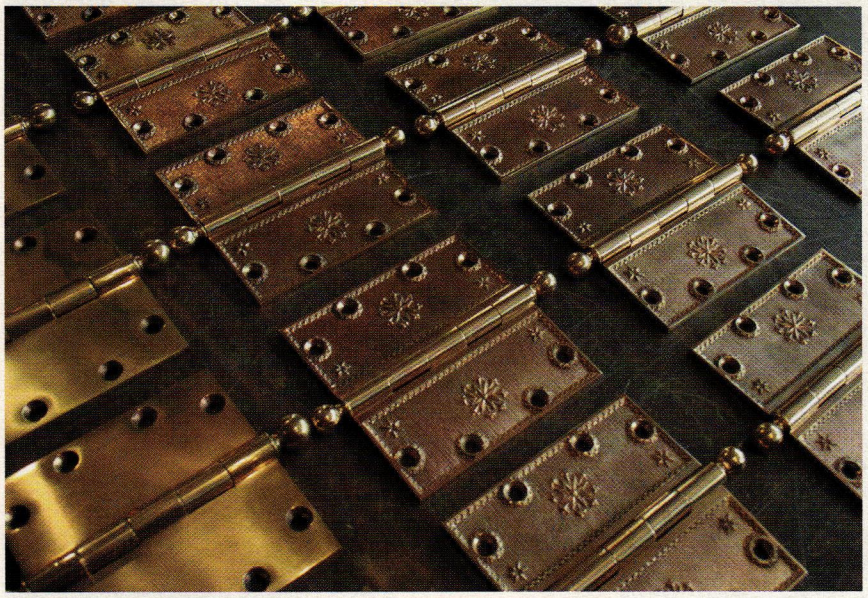

Al Bar-Wilmette Platers restored these solid-bronze hinges for a home in Chicago, IL. *Click on No. 97*

Ball & Ball fabricates and casts custom door hardware. *Click on No. 2930*

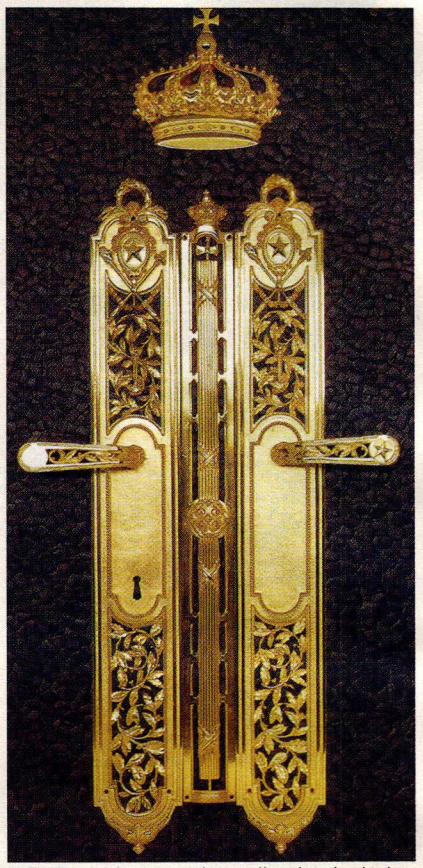

E.R. Butler's extensive collection includes French door hardware. *Click on No. 2260*

Allied Window designed and fabricated the bowed storm windows for this historic home. *Click on No. 690*

Artistic Doors & Windows fabricated the hardwood windows for this residence. *Click on No. 363*

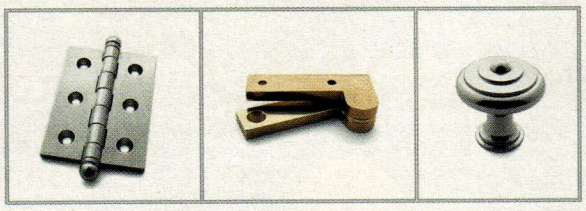

Cabinet hardware from **Brusso** is made of solid brass and stainless steel. *Click on No. 1603*

Architectural Components restored the windows, doors and reproduction 18th-century hardware for the Jacob Whittemore House at the Minuteman National Historic Park in Lexington, MA. *Call for more information.*

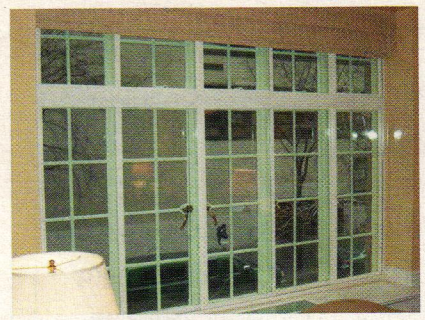

Cityproof Windows enhances existing windows to reduce outside noise, eliminate dirt infiltration and drafts and provide maximum thermal control. *Click on No. 2329*

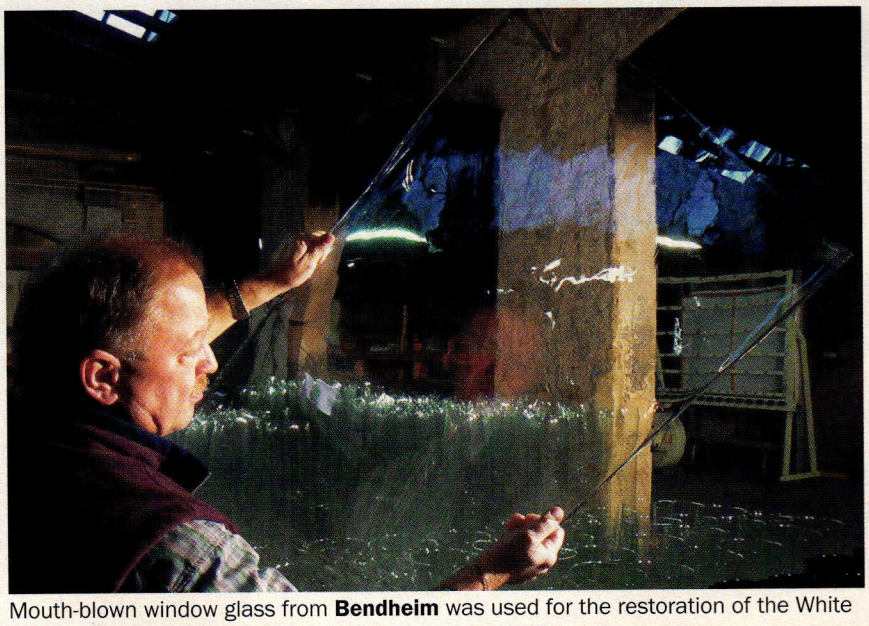

Mouth-blown window glass from **Bendheim** was used for the restoration of the White House, Mount Vernon and Monticello. *Click on No. 1487*

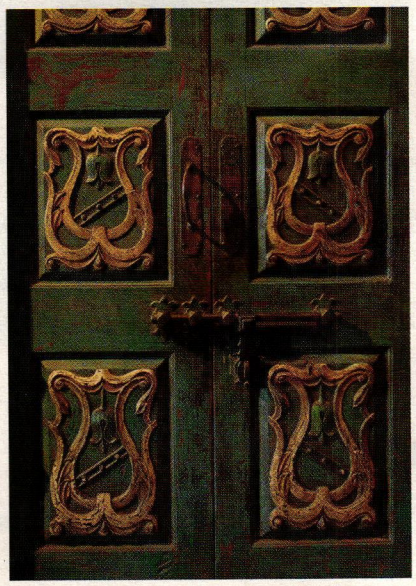

Eron Johnson offers a selection of period architectural antiques such as this historic door.

"In the spirit of enabling design, we strive to create in our foundry and atelier the absolute best architectural hardware in the world."
- SA Baxter

WHERE ARCHITECTURE BEGINS

Our world-class products adorn the most exclusive hotels, residences, and yachts in North America, South America, Europe, Asia, Australia, Africa, and the Middle East.

Working with one of our designers, clients can commission their own architectural art, or customize a plethora of stunning hardware designed by SA Baxter.

To download our full catalog, or to see a work-in-progress video taken at our foundry and atelier, visit sabaxter.com.

www.sabaxter.com | hardware@sabaxter.com
800.407.4295 I 212.203.4382 | 44.208.196.2410-UK

SA BAXTER
ARCHITECTURAL HARDWARE
New York | London | Los Angeles

CLICK ON NO. 1601

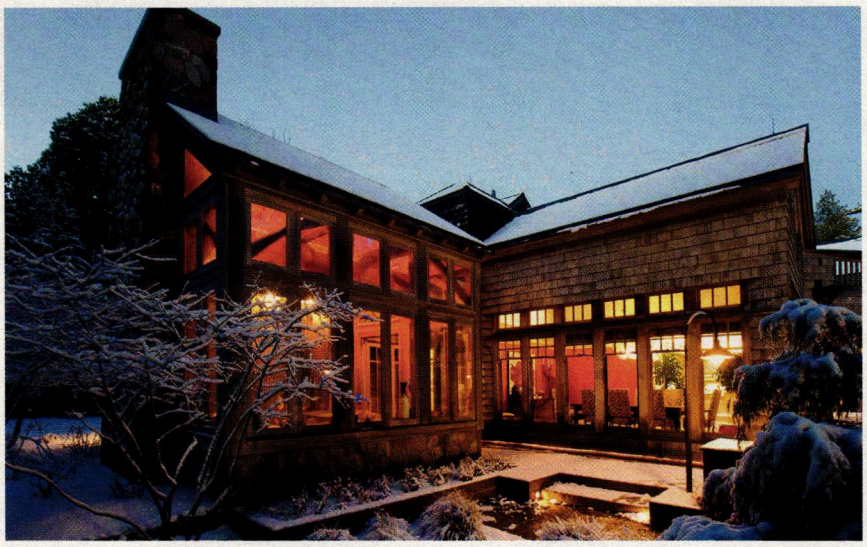

Custom windows made of reclaimed sinker cypress are available from **Grabill**. *Click on No. 1910*

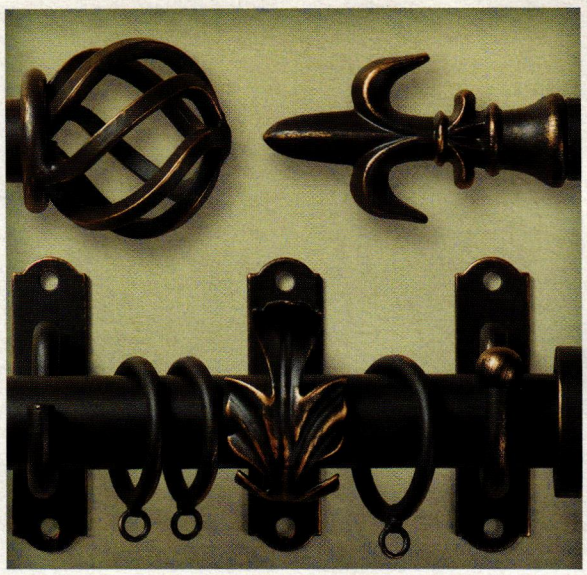

Gaby's Shoppe offers a selection of drapery hardware designs in six powder-coated finishes. *Click on No. 2520*

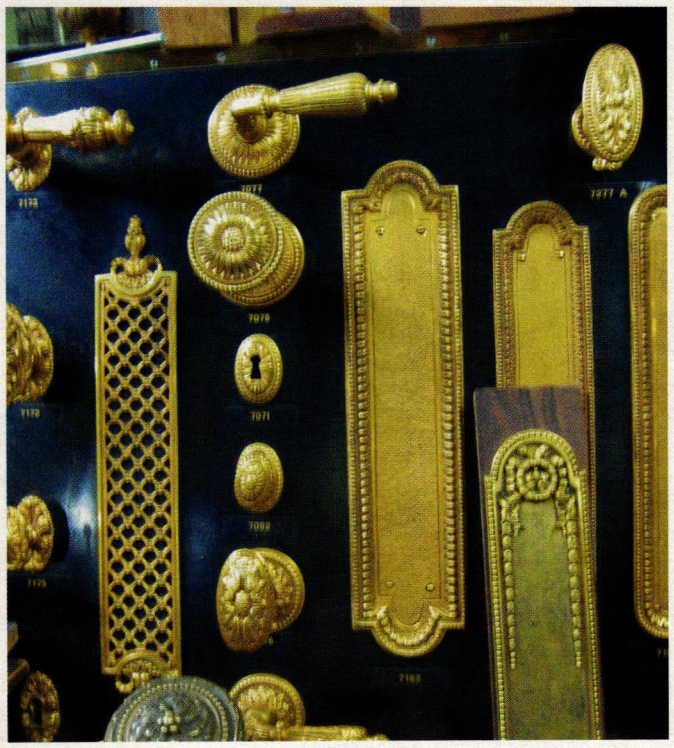

Custom door hardware is one of the specialties of **P.E. Guerin**. *Click on No. 343*

This cast-bronze sash pulley was fabricated by **Harwick Architectural Hardware Co.**

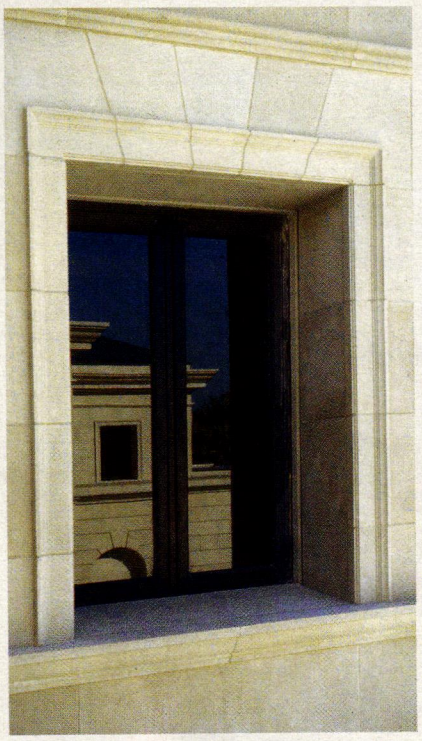

This cast-bronze window from **Historical Arts & Casting** is available in two sizes. *Click on No. 1210*

This early American style thumblatch was designed and fabricated by **Kayne & Son Custom Hardware**. *Call for more information.*

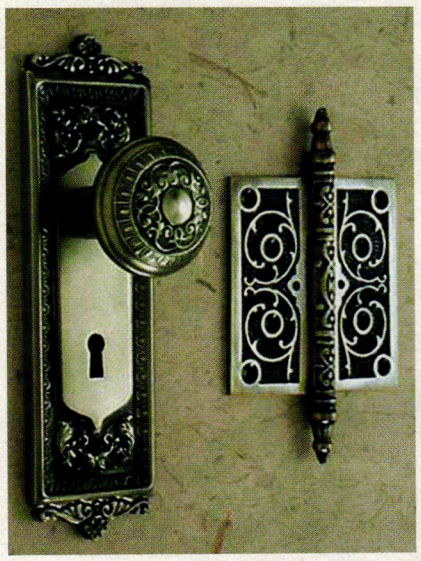

This traditional door set and steeple-tip door hinge are available from **House of Antique Hardware** in nine finishes. *Click on No. 339*

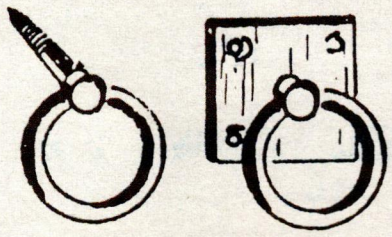

The range of wrought-steel, period-style shutter hardware from **James Peters & Son** includes these shutter rings.

Glass interior storm windows from **Innerglass** are made to complement historic windows. *Click on No. 909*

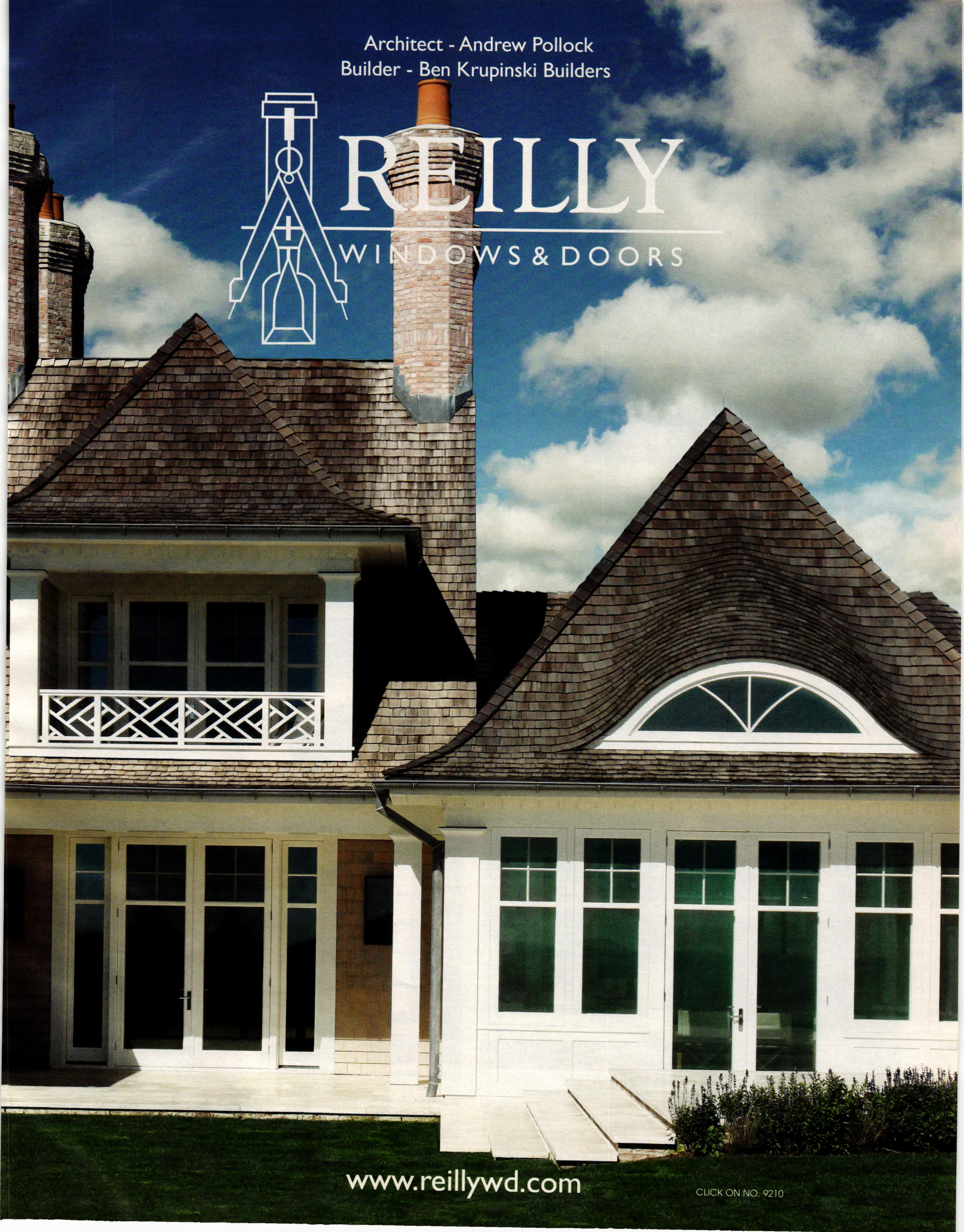
Architect - Andrew Pollock
Builder - Ben Krupinski Builders
REILLY
WINDOWS & DOORS
www.reillywd.com
CLICK ON NO. 9210

The Nanz Company offers a selection of door handles and knobs in many styles, materials and finishes. *Click on No. 1150*

These authentic moveable louver shutters from **Shuttercraft** feature an "aubergine," or eggplant, color. *Click on No. 5005*

Mon-Ray manufactures high-performance storm windows and doors for both exterior and interior historical applications. *Click on No. 1288*

This Gothic-inspired doorknob from **SA Baxter** is available in 2-, 2¼-, 2½-, 2¾- and 3-in. diameters. *Click on No. 1601*

Custom wood doors are available from **Kingsland Architectural Millwork**. *Click on No. 4573*

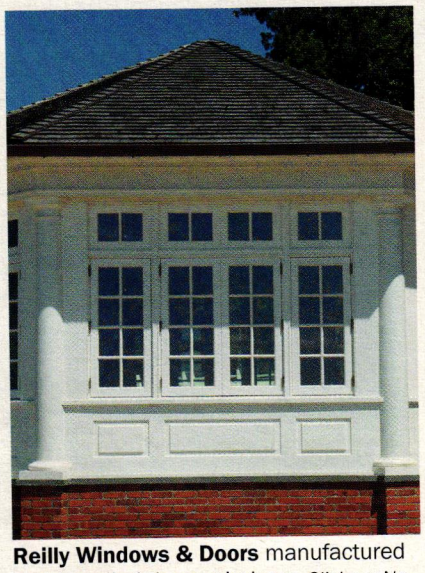

Reilly Windows & Doors manufactured and installed these windows. *Click on No. 9210*

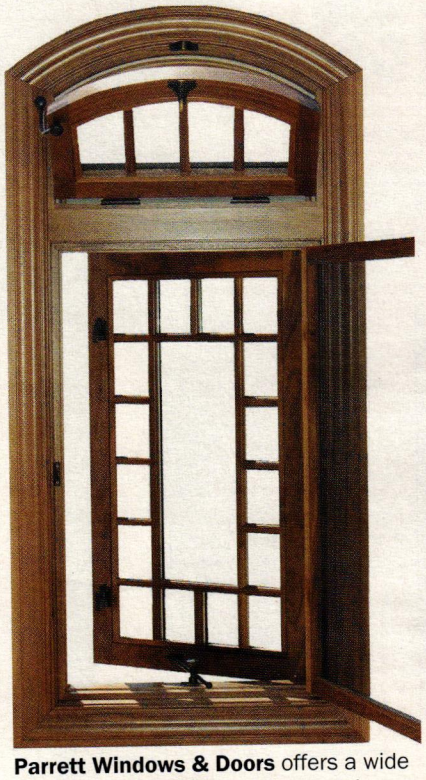

Parrett Windows & Doors offers a wide selection of historical windows and screens. *Click on No. 3003*

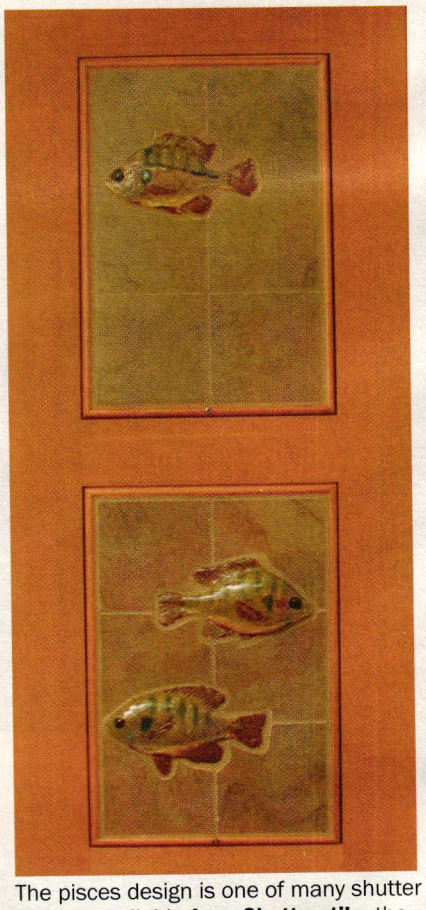

The pisces design is one of many shutter options available from **Shutterstile**; the panels are interchangeable.

Philadelphia Academy of Music

Like the fine instruments that are played by their virtuoso counterparts, so are Artistic Doors and Windows timeless entryways. Handmade by their virtuoso counterparts.

ARTISTIC
Doors and Windows®

www.ArtisticDoorsAndWindows.com
800-278-3667

CLICK ON NO. 363

Mid-century Modern hardware is available from **Rejuvenation**. *Click on No. 7630*

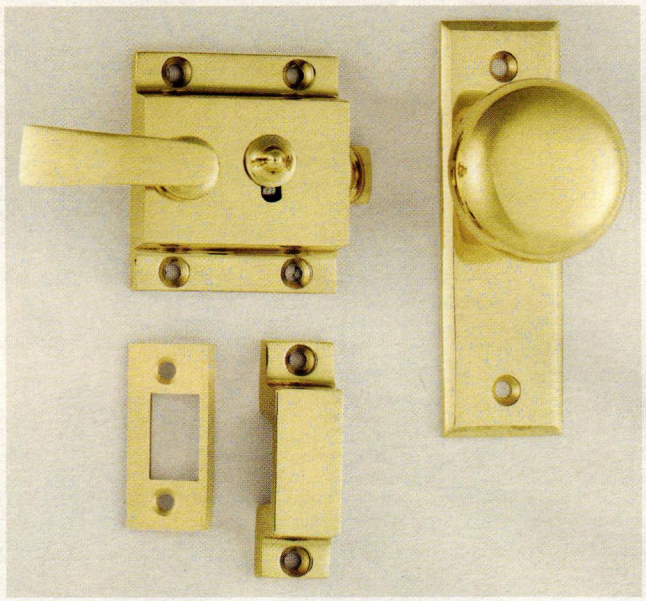

The model #SCL82 screen-door latch set from **Phelps** is hot-forged and precision-machined from solid brass. *Click on No. 6001*

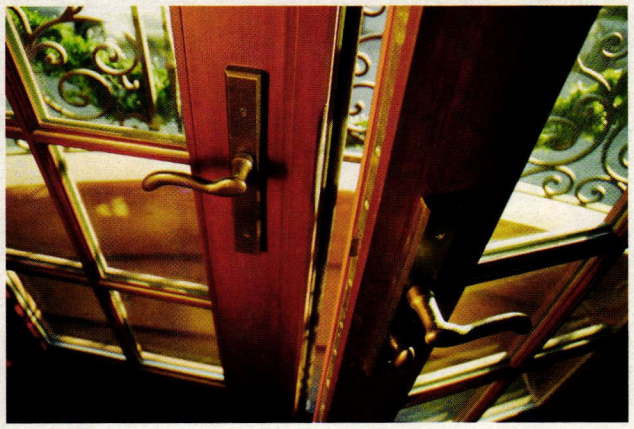

The cast-bronze Jefferson lever is handcrafted by **Hamilton Sinkler**. *Click on No. 1618*

This window for a New York City residence was manufactured by **Skyline Windows**. *Click on No. 8870*

Timberlane manufactured these traditionally styled recessed-panel shutters. *Click on No. 1056*

Wood Window Workshop supplied these bent double-hung mahogany windows with true divided lites and weight-and-pulley counter balances. *Click on No. 9640*

Weather Shield manufactures traditionally styled wood and aluminum-clad windows.

212 . 243 . 5270

P.E. Guerin

ESTABLISHED · 1857

CLICK ON NO. 343

PEGUERIN.COM

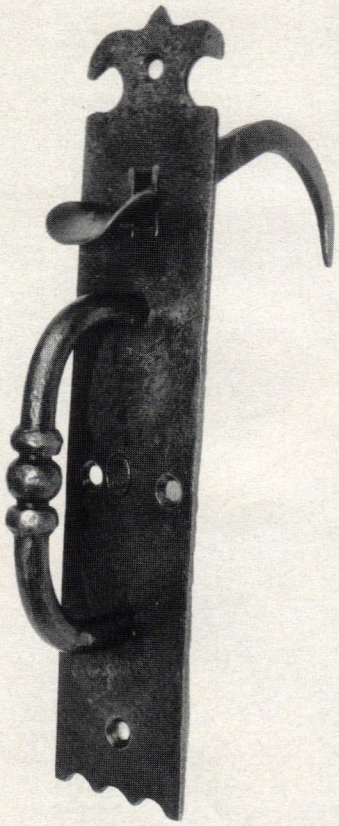

The Norfolk latch is handmade by New England master blacksmith Franklin Horsley of **Old Smithy Shop**. *Click on No. 285*

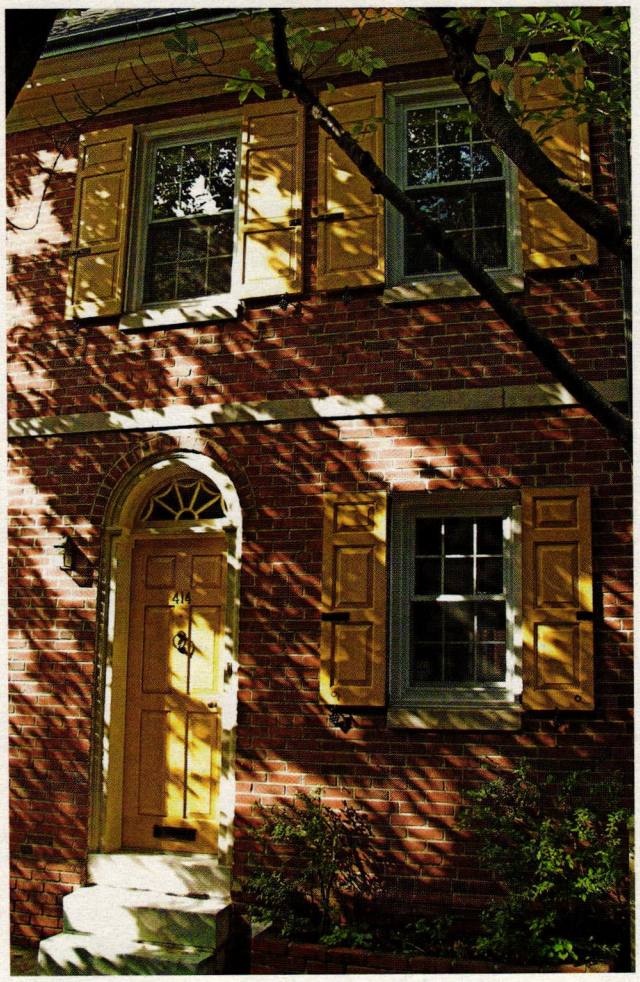

The shutters for this home in the Old City section of Philadelphia were manufactured by **Timberlane**. *Click on No. 1056*

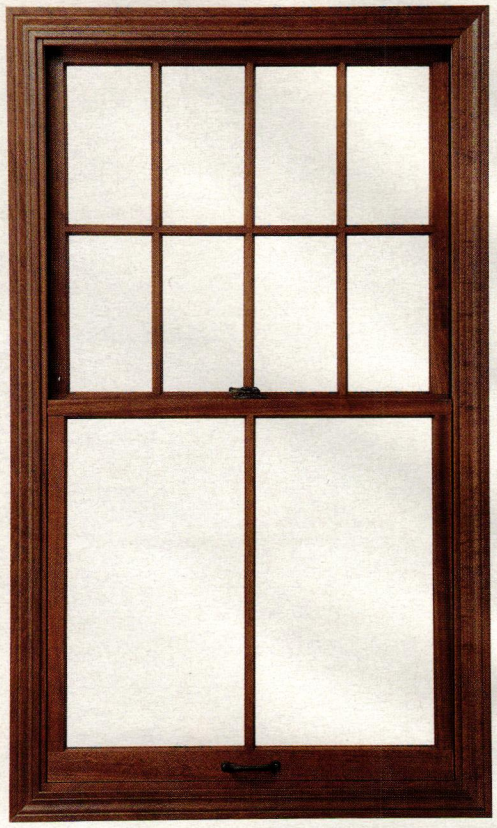

The **Pella** Architect Series double-hung window is available in many different types of wood, including the mahogany shown here. *Click on No. 1575*

Custom Entranceways
- Fabricated From Honduras Mahogany
- Stain Grade or Primed
- Various Glass Options
- Silicone Compression Weather-strip
- Mahogany Sill w/ Bronze Interlock Threshold
- Trim Package Available
- Solid Brass Hardware w/ Standard Finishes
- Shop Drawings Generated For Each Project

Norfolk, CT 06058
(860) 542-6981
Fax (860) 542-1752
www.kingslandcompany.us
KINGSLAND
Architectural Millwork

Exterior Shutters
- Fabricated From Honduras Mahogany
- Raised Panel
- Louvered
- Cut-Outs
- Mortise & Tenon Construction
- Rabbeting & Beading
- Fixed Control Rods
- Hardware • Copper Caps
- Shop Drawings

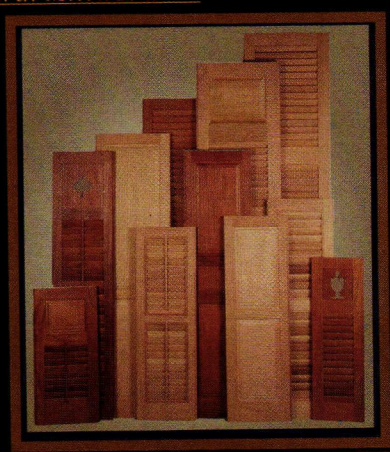

CLICK ON NO. 4573 FOR DOORS; NO. 4574 FOR SCREEN DOORS & NO. 196 FOR SHUTTERS

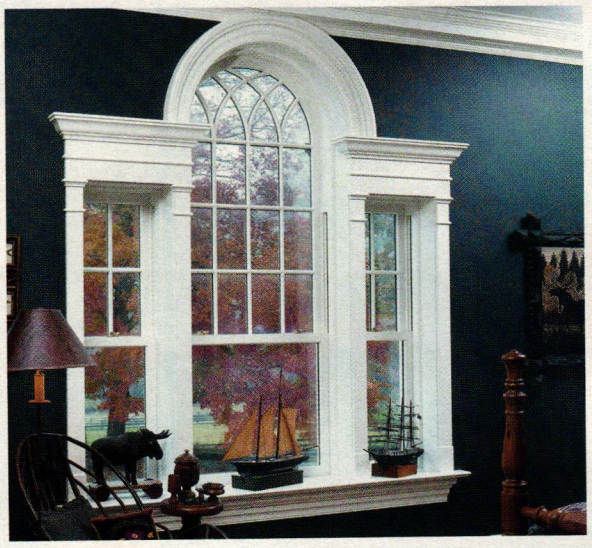

This Palladian window was crafted by **Heartwood Fine Windows & Doors** in Honduras mahogany. *Click on No. 1541*

Doors in panel and glass combinations from **Woodstone** can be surrounded with a custom-designed architectural trim package. *Click on No. 8430*

Atlantic
Premium Shutters®

custom color program
fiberglass composite
lifetime material warranty

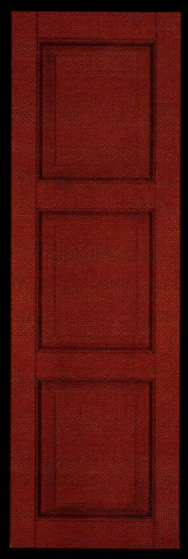

We innovate for a living. That's why each Atlantic Premium Shutter is handcrafted using modern materials with old world craftsmanship to deliver the authentic beauty and performance you can rely on when specifying shutters. Atlantic Premium Shutters provides the most comprehensive line of operable composite shutters available today for discerning architects and custom builders. We innovate for a living and manufacture products that will remain beautiful for years to come. Innovate today.

The Tapco® GROUP

Innovation Born from Original Thinking™

www.theTapcoGroup.com

ROOFING :: SIDING :: SHUTTERS :: SIDING COMPONENTS :: TOOL SYSTEMS
EGRESS SYSTEMS :: TRIM :: STONE VENEER

CLICK ON NO. 1534

© 2009 Headwaters

T I M B E R L A N E S H U T T E R S

Ordering from Timberlane. Proof that
SIMPLICITY IS NOT A THING OF THE PAST.

How do you go from looking at beautiful shutters in a magazine, to looking at beautiful shutters on your house? It's simple – call Timberlane. Timberlane is the choice of design professional, builders, and discerning homeowners across the country. The truth is, the craft of making shutters has not changed much in the past 300 years, yet we have found a way to make it simpler. Visit us at *Timberlane.com* or scan the code to the left to request a *FREE* catalog. Shutter Nirvana awaits.

The FINEST SHUTTERS *ever* made.

Timberlane, Inc. ✦ 150 Domorah Drive ✦ Montgomeryville, PA 18936 ✦ 800.250.2221 ✦ Timberlane.com

– Available in both Wood and maintenance free Endurian® –

CLICK ON NO. 1056 FOR WOOD SHUTTERS & NO. 1595 FOR ENDURIAN SHUTTERS

CLICK ON NO. 373

B

E.R. BUTLER & CO.

SEE OUR FULL PAGE AD ON THE INSIDE BACK COVER

WWW.ERBUTLER.COM

CLICK ON NO. 2260

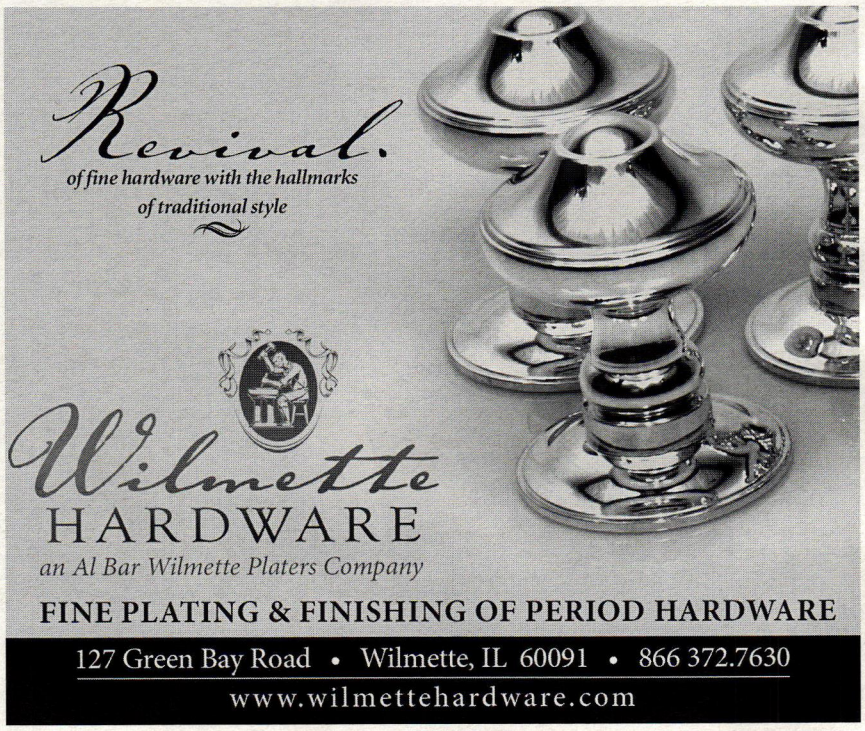

CLICK ON NO. 97

The fastest way to get Product Literature!

www.period-homes.com

NANZ®

LOS ANGELES CHICAGO GREENWICH NEW YORK LONDON 212 367 7000 NANZ.COM

CLICK ON NO. 1150

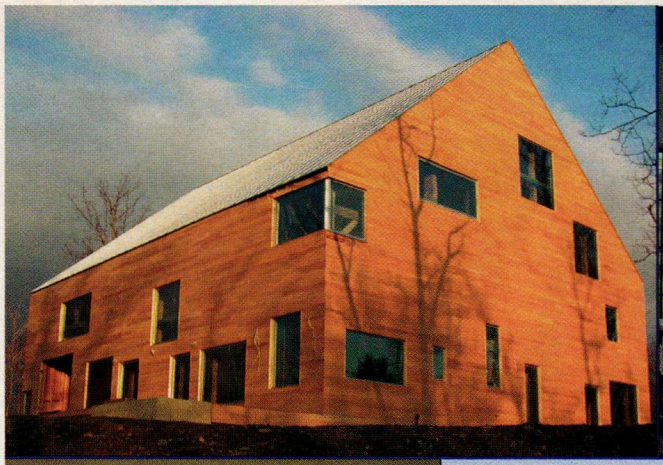

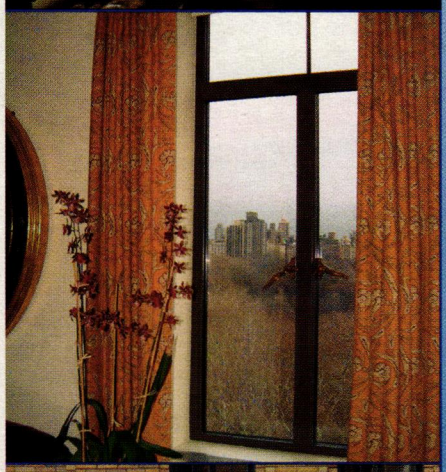

skyline windows

Skyline Windows has been a family run business since 1921. Our handcrafted aluminum windows and doors are meticulously manufactured. Our success has hinged on our commitment to our customers and our high standards for aesthetic and engineering practices for aluminum, steel and wood windows and doors. Skyline's experience in product design, fabrication and installation is invaluable in helping us fulfill our client's expectations. Our dedication to historical, preservation and special needs projects has enabled us to meet the needs of the most demanding architects, designers and builders throughout the United States.

220 East 138th Street, Bronx, NY 10451
Phone: 646-273-1464
Fax: 212-491-5630
E-Mail: plwarren@skylinewindows.com
www.skylinewindows.com

CLICK ON NO. 8870

WE BELIEVE THAT TRUE PERFECTION IS IN THE DETAILS

Beautifully crafted reproduction and custom windows, doors and architectural millwork.

Montague, Massachusetts, 413.367.9441
www.architecturalcomponentsinc.com

If you'd like to order a gift subscription for a colleague, just call 800-548-0148

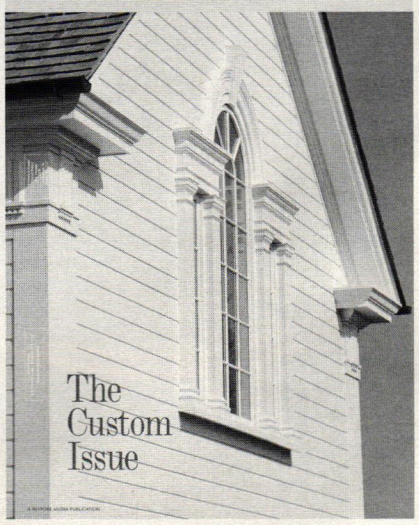

NANZ®

VISIT OUR WEBSITE AT WWW.NANZ.COM

CLICK ON NO . 1150

www.customforgedhardware.com

Kayne and Son Custom Hardware, Inc.
Dept PH
100 Daniel Ridge Road
Candler, N.C. 28715
(828) 667-8868 or 665-1988
Fax: (828) 665-8303

- Reproductions & Restorations
- Builders/Architectural Hardware
- Custom Forging
- Cast Brass & Bronze
- Custom Hinges & Thumblatches
- Fireplace Tools & Accessories

Catalogs $5.00

INTERIOR WINDOW SYSTEMS

NOISE REDUCTION • DRAFT & DIRT ELIMINATION • THERMAL CONTROL

- *Up to 95% noise reduction*
- *Maximum Thermal Control*
- *99% Elimination of Draft/Dirt Infiltration*

Since Cityproof 1960

10-11 43rd Avenue, Long Island City, NY 11101
Tel: (718) 786-1600 • e-mail: info@cityproof.com
www.cityproof.com

CLICK ON NO. 2390

Sash locks

www.phelpscompany.com

PHELPS COMPANY®

TRADITIONAL BRASS WINDOW HARDWARE

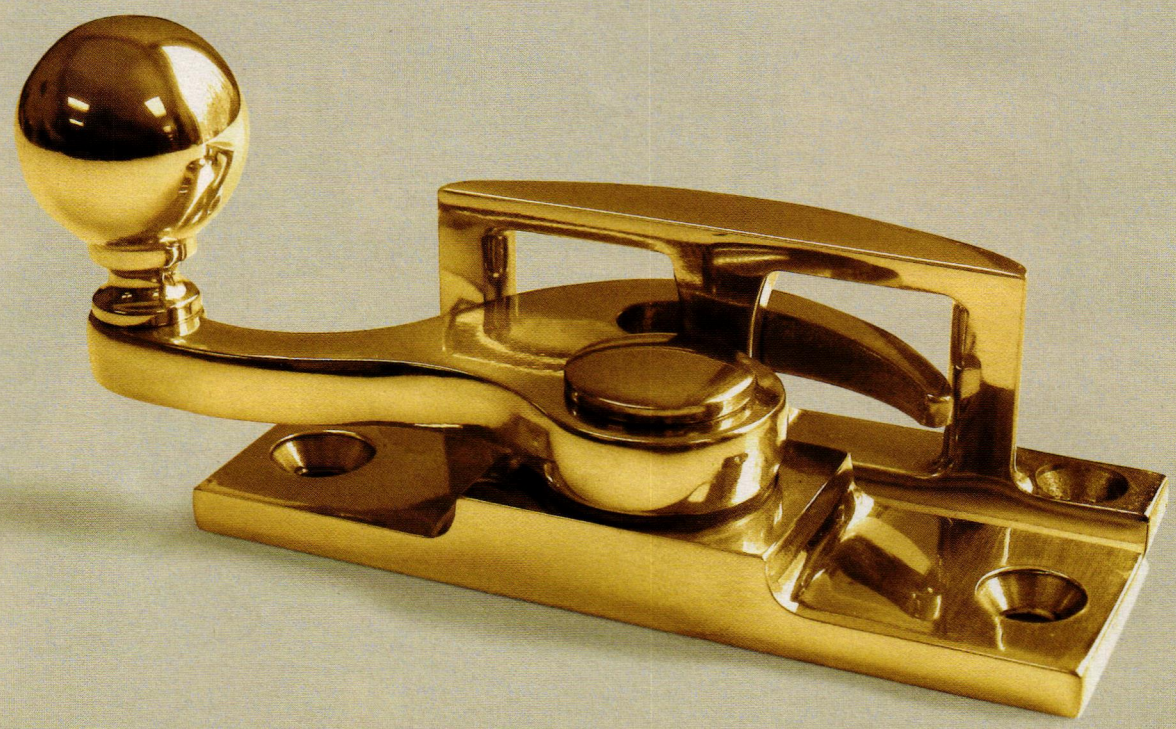

Phelps Company
60 Elm Street
Brattleboro, VT
05301

Tel. 802-257-4314
Fax 802-258-2270

CLICK ON NO. 6001

RESTORATION GLASS®

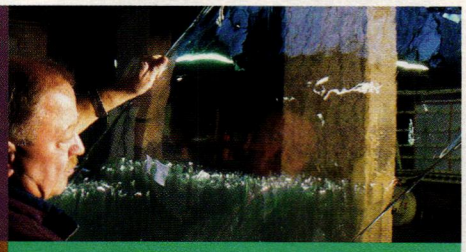

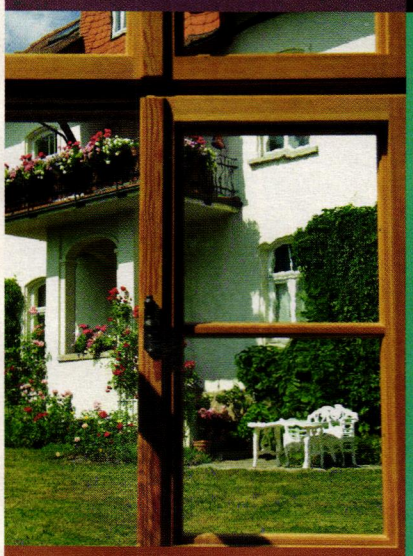

Once you've seen the difference Restoration Glass® makes, no historic restoration will look authentic without it.

The world's finest mouth-blown window glass found in our country's most prestigious restorations, including The White House, Mount Vernon, and Monticello.

Subtle imperfections allow historically accurate detailing of homes, buildings, and furniture.

Made exclusively for Bendheim by Germany's Glashütte Lamberts and hand-selected to ensure only the finest quality.

BENDHEIM
SINCE 1927

Bendheim East
800-221-7379

Bendheim West
800-900-3499

www.RestorationGlass.com

CLICK ON NO. 1487

HAMILTON SINKLER

www.HamiltonSinkler.com

Architectural Hardware for the Throughtfully Curated Home

CLICK ON NO. 1618

PERFECTION IS THE SUM OF DETAILS

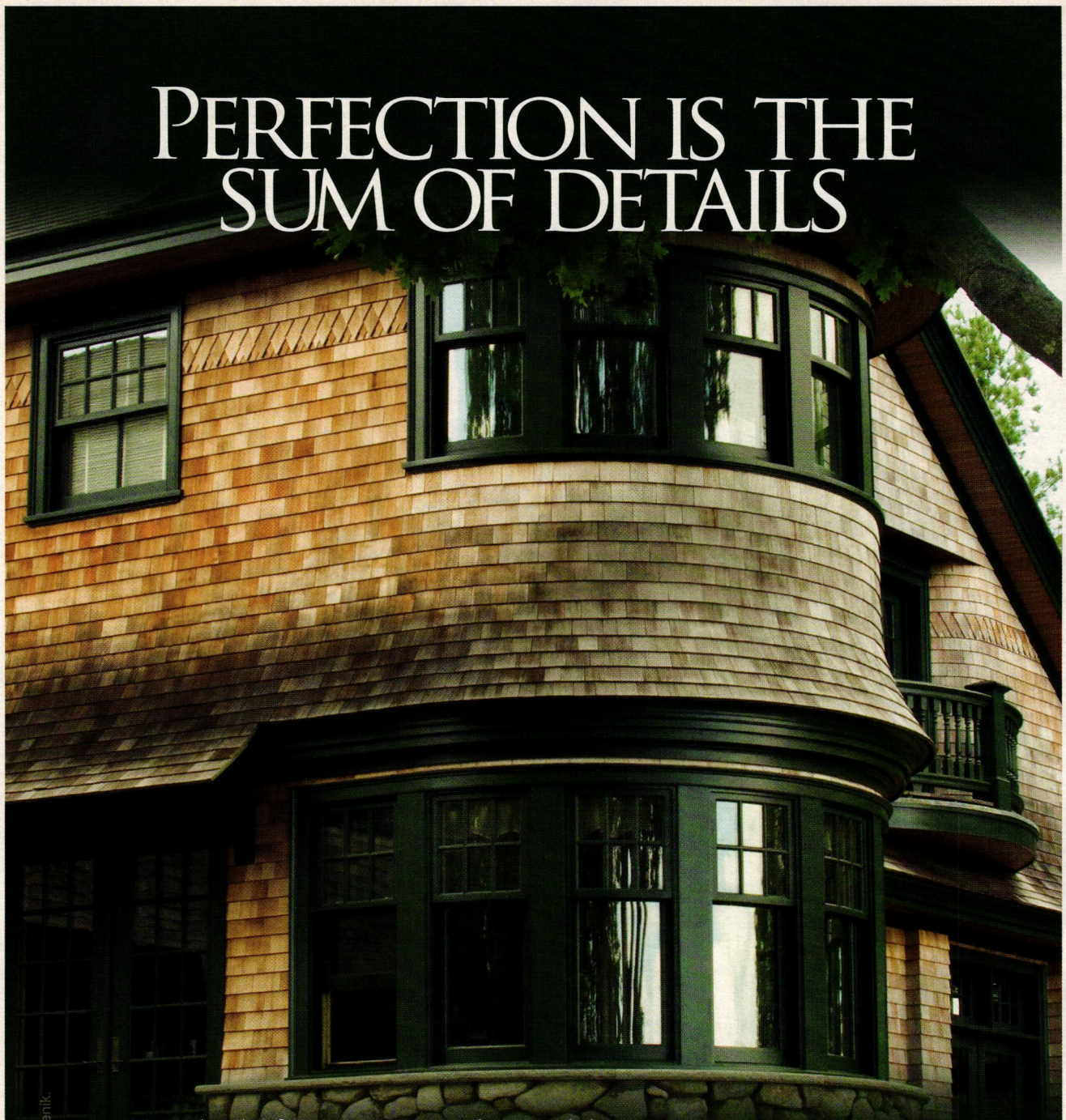

We make the finest custom windows and doors, one at a time, to your exact specifications. Every detail is scrupulously planned and artfully crafted for discriminating clients. Visit www.heartwoodwindowsanddoors.com and view hundreds of drawings.

Architect: William Ross Design.
Builder: Peter G. Kasnet, Inc. Photo by Andy Olenik.

HEARTWOOD
FINE WINDOWS AND DOORS™

1794 LYELL AVENUE · ROCHESTER, NY 14606 · 800-321-8199
WWW.HEARTWOODWINDOWSANDDOORS.COM

CLICK ON NO. 1541

Surf the Industry

Online data & links for more than 452 suppliers of products & services for restoration, renovation and historically inspired new construction for residential projects.

WWW.
period-homes.com

NANZ®

SEE OUR FULL PAGE AD ON PAGE 57

CLICK ON NO. 1150

When contacting companies you've seen in the issue, please tell them you saw their listing in Period Homes.

Parrett
Windows & Doors

Quality Crafted Specialty Windows & Doors • Since 1982

RESIDENTIAL • HISTORIC • CHURCH • COMMERCIAL

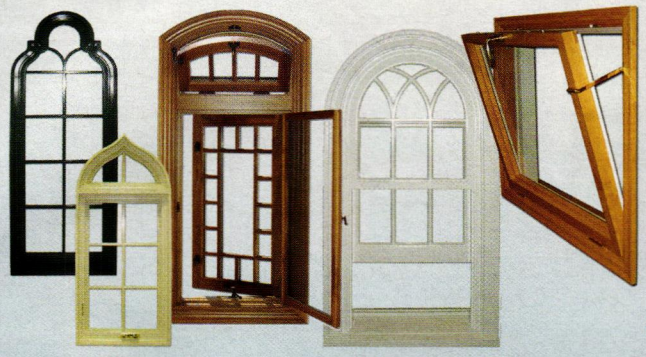

The Best Value in Specialty Windows & Doors

- Wood Windows or Doors
- Aluminum Clad Wood Windows
- Built to Specification
- Historically Accurate
- Euro or American Design
- Quality Materials
- Standard or Custom Profiles
- Superior Detailing
- Complete Units or Components
- Prefinishing Available

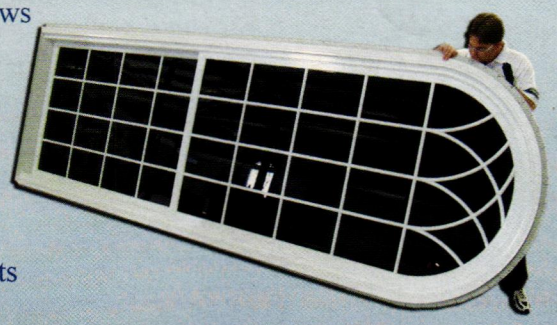

FSC ©

THE MARK OF RESPONSIBLE FORESTRY
FSC SUPPLIER - CERT NO.
SCS-COC-002386
©1996 FOREST STEWARDSHIP COUNCIL A.C.

Parrett Manufacturing, Inc.
Phone: 1-800-541-9527
Fax: 1-877-238-2452
info@parrettwindows.com
www.parrettwindows.com

CLICK ON NO. 3003

Eco Choice

Windows by GRABILL WINDOWS & DOORS

www.grabillwindow.com

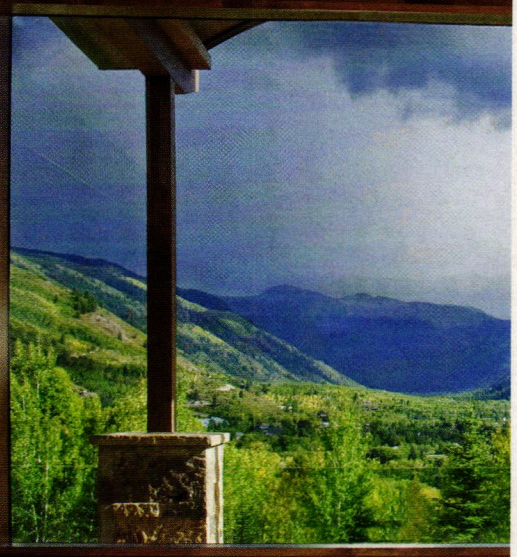

Grabill Products may contribute to LEED® Green Building Certification System

EQ	MR	EA
41, 42, 44 & 61	41, 42, 51 & 71	41

U.S. GREEN BUILDING COUNCIL MEMBER

Leadership in Energy & Environmental Design (LEED®)

CLICK ON NO. 1910

Gaby's Shoppe — *Manufacturer of Fine Wrought Iron*

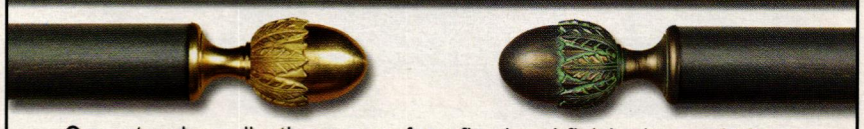

Our extensive collection ranges from fine hand-finished wrought iron to richly grained stainless steel. Because we manufacture our products right here in the U.S., we are able to offer custom items such as curved bay windows or brackets sized specifically for your application.

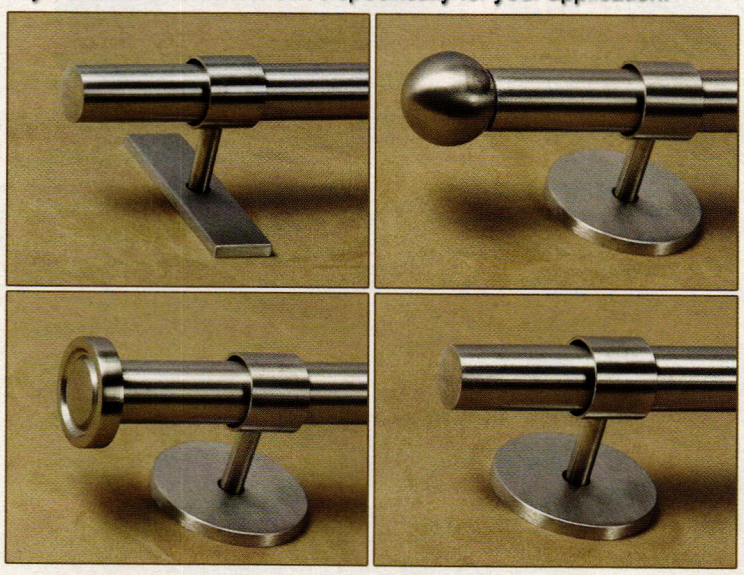

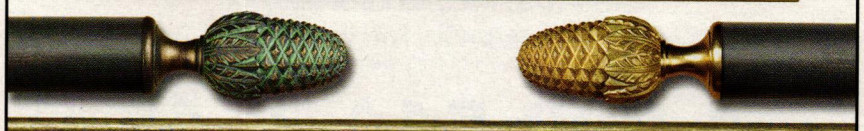

View the complete Gaby's Shoppe catalog online: www.gabys.com

1311 Dragon St. ▪ Dallas, Texas 75207 ▪ 1-800-299-4229

CLICK ON NO. 2520

mon-Ray®

High Performance Secondary Glazing Window Systems

Mon-Ray Storm Windows Deliver Lasting Satisfaction from Design to Installation...

- Conserve Energy
- Abate Outside Noise
- Reduce Maintenance
- Retain Original Appearance

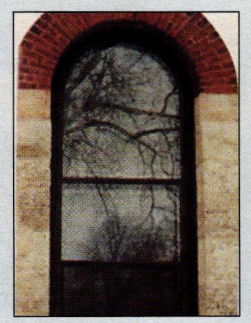
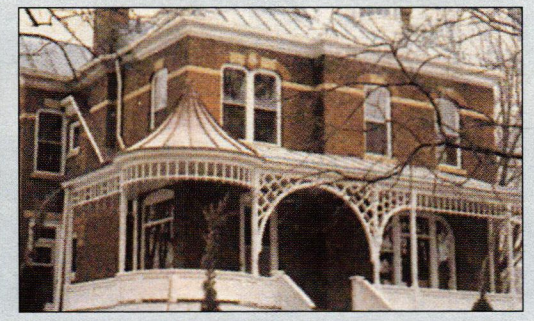
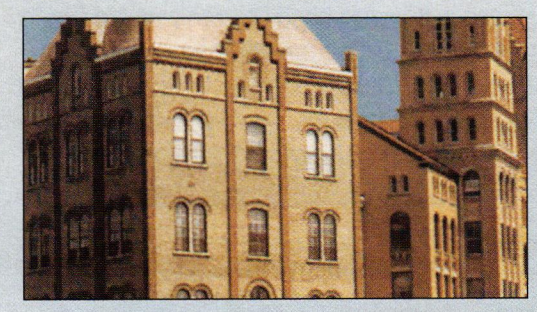
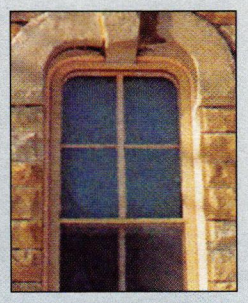
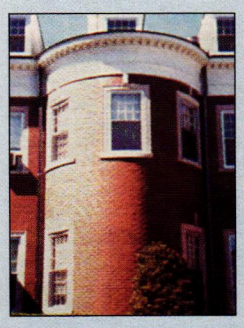

For Additional Information Write or Call

MON-RAY, INC., 801 Boone Ave.
Minneapolis, MN 55427
Dealer Inqueries Welcome

1-800-544-3646
www.monray.com

CLICK ON NO. 1288

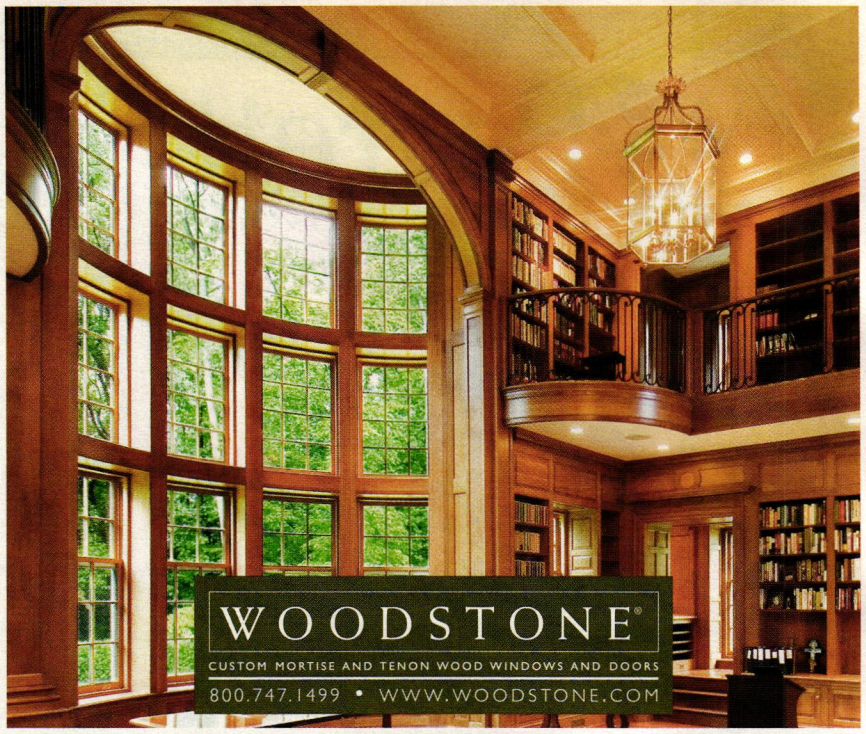

CLICK ON NO. 8430

P.O. Box 11 Brookline NH 03033
888-672-4113
www.oldsmithyshop.com

Old Smithy Shop

Custom Hand-forged
Suffolk Latches and Pulls
Norfolk Latches and Pulls
Cabinet Latches & Butterfly Hinges
Pintle Strap Hinges &
17th to 19th Century Pieces
by
New England Master Blacksmith
Franklin Horsley

Historic Consultations

CLICK ON NO. 285

How Tweet It Is!

@TradBuilding
@PeriodHomes
@RestoreMedia
@TradBldgShow

Join us on Twitter for news and views about the world of traditional building and design.

RESTORE MEDIA, LLC
Traditional Building
Period Homes
TRADITIONAL BUILDING EXHIBITION AND CONFERENCE
tradweb CUSTOM BUILDING & RESTORATION SERVICES
RESTORE MEDIA webinars
RESTORE MEDIA NEWSLETTERS
BuildingPort.com
Traditional Product Reports
TRADITIONAL PRODUCT Galleries

CLICK ON NO. 1603

CLICK ON NO. 690

CLICK ON NO. 5005

CLICK ON NO. 97

History Repeats Itself At
WOOD WINDOW WORKSHOP
Uncompromising Quality and Craftsmanship

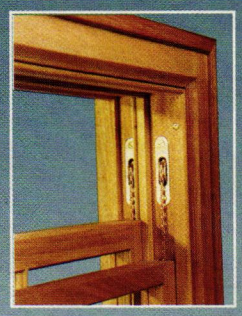
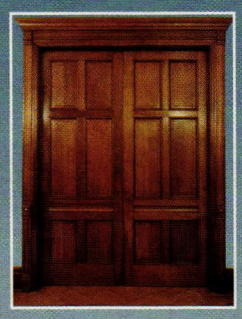
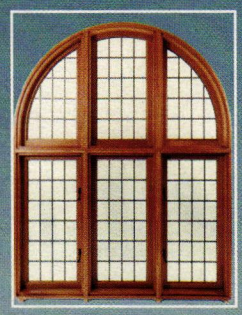

WWW

Manufacturers of Furniture-Quality, Custom Wood Windows & Doors. Specializing in Historic Reproductions, Traditional Styles, Geometric and Bent Designs.

839 Broad Street, Utica, New York 13501
1-800-724-3081 • Fax 315-733-0933
www.woodwindowworkshop.com

CLICK ON NO. 9640

The Perfect Storm!

Innerglass® Interior Storm Windows:
- Maintain the charm and beauty of your existing windows
- Significantly reduce heating and cooling bills
- Compression-Fit to eliminate drafts completely
- Greatly reduce outside noise
- Are perfect for enclosing screen porches
- Save energy, save money and save history!

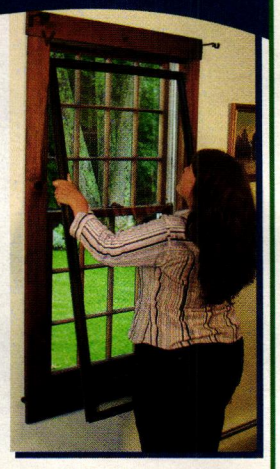

Innerglass®
Window Systems, LLC
The Compression-Fit Advantage

1-800-743-6207
www.stormwindows.com

CLICK ON NO. 909

Calendar of Events

NATIONAL PRESERVATION INSTITUTE: HISTORIC PRESERVATION SEMINARS, Now – June 2011. The National Preservation Institute will conduct a series of training seminars for professionals in management, development and historic, cultural and environmental preservation in many cities across the country. Seminars, case studies and small group exercises will highlight state-of-the-art practices in historic preservation. For more information, visit www.npi.org or email info@npi.org.

ICA&CA NYC ROW HOUSE REBORN LECTURE, February 24, 2011. Andrew Dolkart, author of *The Row House Reborn: Architecture and Neighborhoods in New York City, 1908-1929*, will examine how New York City's early-20th-century row houses have been redesigned by architects, homeowners and real estate developers. These homes have been individualized with stucco façades, shutters and other artistic motifs; utilitarian back yards were also transformed into gardens. For more information, visit www.classicist.org or call 212-730-9646 ext. 109.

NOMMA 2011 METALFAB EDUCATION EXPO & EXCHANGE, March 16-19, 2011. The National Ornamental & Miscellaneous Metals Association will host its largest annual convention in New Orleans, LA. The event's education lectures and session highlights include a slide show of the renovation of the Statue of Liberty, a photographic tour of New Orleans historic ironwork as well as hands-on training sessions and tours of local ornamental iron workshops. For more information and to register, visit www.nomma.org.

SOCIETY OF ARCHITECTURAL HISTORIANS ANNUAL MEETING & EXHIBITION, April 13-17, 2011. The Society of Architectural Historians will hold its annual meeting at the Marriott New Orleans' Convention Center in New Orleans, LA. The event features speaker sessions of new scholarly and critical research, as well as local and regional study tours of the host city. For more information, visit www.sah.org.

AIA 2011 NATIONAL CONVENTION AND DESIGN EXPOSITION, May 12-14, 2011. The AIA 2011 National Convention & Design Exposition will be held at the Ernest N. Morial Convention Center in New Orleans, LA. This year's theme, "Regional Design Revolution: Ecology Matters," will explore design's impact on everyday lives and the scales of distance between communities as well as global perspectives. For more information, visit www.aia.org.

INTERNATIONAL TRADES EDUCATION SYMPOSIUM, May 19-22, 2011. The Preservation Trades Network will hold its fourth biannual International Trades Education Symposium at the Lincoln Cathedral Centre in Lincoln, England. Participants will have the opportunity to network with tradespeople and educators as well as attend traditional craft demonstrations held at the Lincoln Castle. For more information and updates, visit www.iptw.org.

SGAA ANNUAL SUMMER CONFERENCE, June 9-11, 2011. The 2011 Stained Glass Association of America summer conference will be hosted in Syracuse, NY. The event will include discussions on installation and lamentation processes, demonstrations of different types of stains, the applications of solar art glass, church tours of windows by Tiffany, Tillinghast, Rambusch and others, as well as a suppliers' showcases presenting the industry's latest products. For registration and conference updates, visit www.stainedglass.org/html/SGAAconference.htm.

INTERNATIONAL PRESERVATION TRADES WORKSHOP, August 2-6, 2011. The 15th annual International Preservation Trades Workshop will be hosted on the campus of Thaddeus Stevens College of Technology in Lancaster, PA. Preservation trade practitioners and other professionals will have a chance to share techniques including masonry restoration, decorative painting, preservation carpentry and much more. For more information, visit www.iptw.org.

APT CONFERENCE, October 11-14, 2011. The Association for Preservation Technology International will host its annual conference at the Fairmont Empress Hotel and Victoria Conference Centre in Victoria, Canada. The event will feature workshops, symposiums, exhibits and field sessions focusing on the theme "Heritage on the Edge: Sustaining Buildings, Landscapes and Communities." For conference updates, visit www.apti.org.

NATIONAL PRESERVATION CONFERENCE, October 19-22, 2011. The National Trust for Historic Preservation will host its annual conference in Buffalo, NY. The event's theme, "Alternating Currents," will examine the fluctuating direction of preservation. For more information, visit www.preservationnation.org.

Exterior Elements, Ornament, Finishes & Siding

To order free product literature from a company listed in this Buying Guide, go to **www.period-homes.com/rs** and click on the reader service number that appears at the end of its caption.

A&M Victorian supplied the precast-concrete entryway and balustrades of this California residence.

Haddonstone's cast-stone balustrading can be formed into straight, ramped, curved and spiral configurations and is used on steps, balconies and parapets. *Click on No. 4020*

MasterMold, a non-toxic polyurethane paste from **Abatron**, is used to reproduce both large and small flexible molds. *Click on No. 1300*

This residence features balustrading supplied by **Goodwin Associates**. *Click on No. 806*

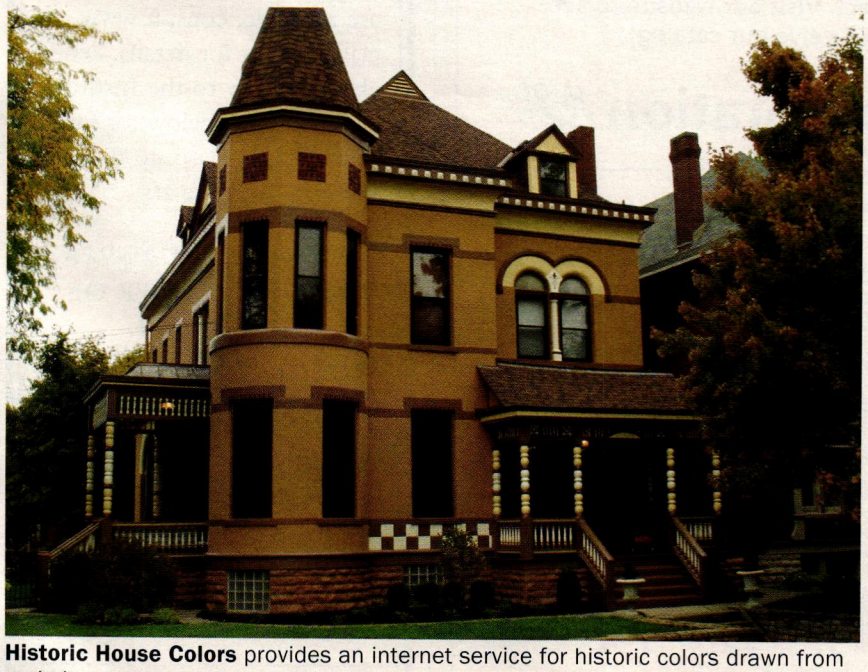

Historic House Colors provides an internet service for historic colors drawn from period sources.

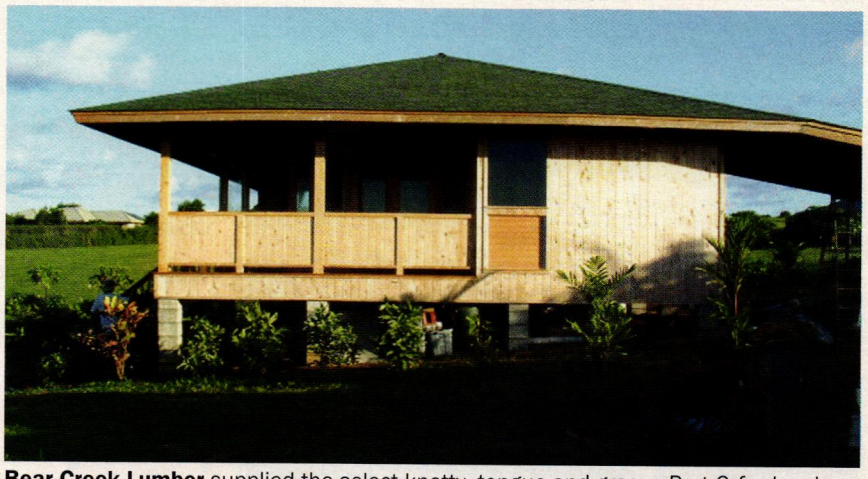

Bear Creek Lumber supplied the select knotty, tongue-and-groove Port Orford cedar for this residence. *Click on No. 521*

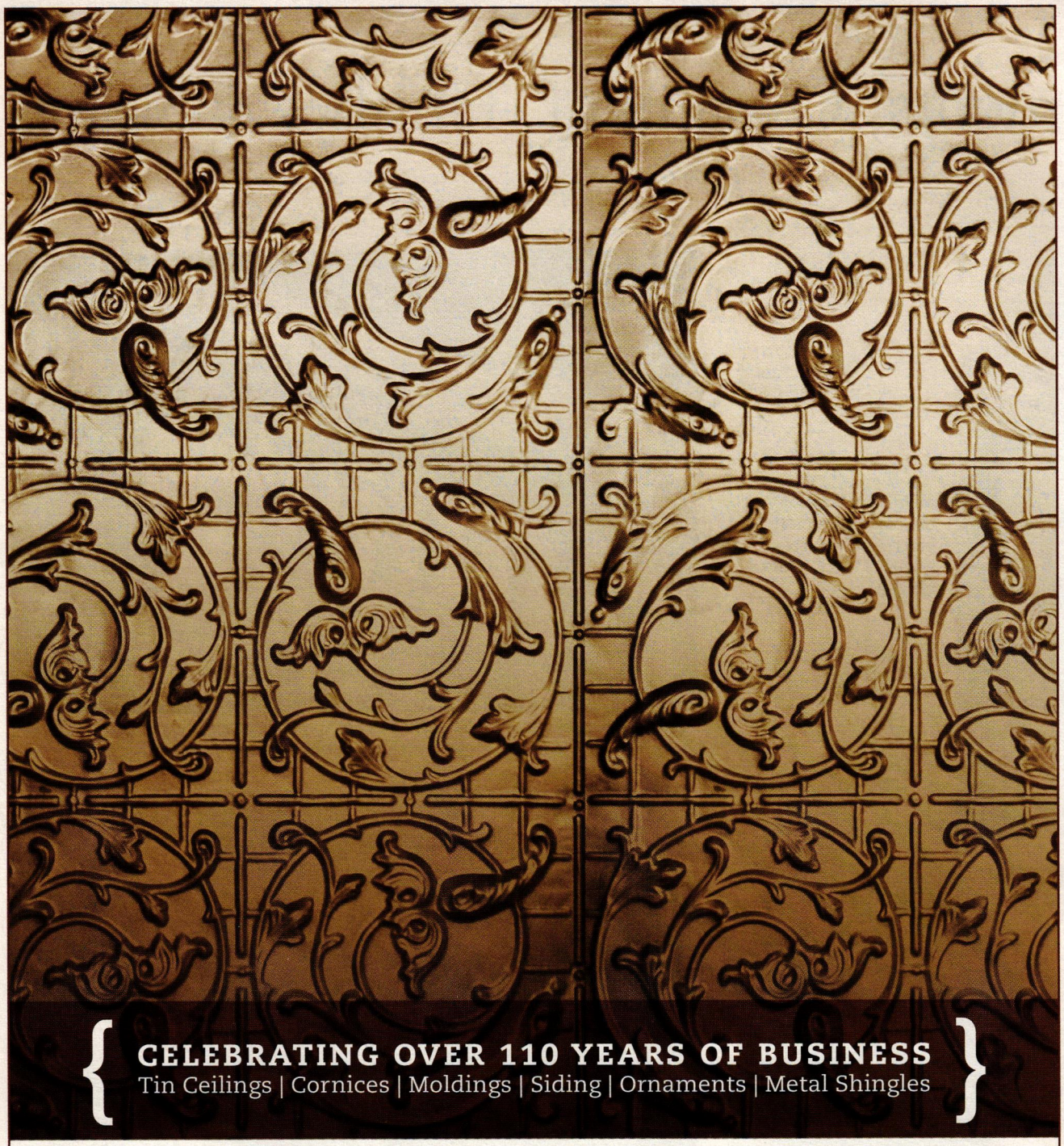

(800)641-4038 | info@wfnorman.com | www.wfnorman.com | P.O. Box 323 Nevada, MO 64772

Offering the nation's most complete collection of quality, hand stamped architectural sheet metal. Our product line features over 140 hand pressed ceiling patterns and 1,300 ornaments including rosettes, brackets, finials & more! We offer custom stamping and architectural sheet metal fabrication for your restoration project. Visit our website to see our products online or contact us to receive our catalog!

W.F. Norman Corporation Hi-Art

CLICK ON NO. 520

The International Network for Traditional Building, Architecture & Urbanism is a worldwide organization dedicated to the support of traditional building, the maintenance of local character and the creation of better places to live. **www.intbau.org**

I · N · T · B · A · U

PATRON: HIS ROYAL HIGHNESS THE PRINCE OF WALES

BECOME A MEMBER OF

THE INSTITUTE OF

CLASSICAL ARCHITECTURE & CLASSICAL AMERICA

The leading educational resource for the Classical tradition in architecture

When you become a member, you not only support its educational mission but also gain access to the Institute's wide range of programs and publications. National expansion through local chapters will mean closer association in all 50 states.

- Annual Journal: *The Classicist*
- Lectures, Tours and Conferences
- Travel Programs
- Book Series
- Continuing Education Courses and Programs
- A well-informed voice in advocacy and traditional design excellence

Various levels of membership are available; consult www.classicist.org for details. Send check directly to the Institute at the address below, or for more details log onto the Institute web site at:

www.classicist.org

THE INSTITUTE OF CLASSICAL ARCHITECTURE & CLASSICAL AMERICA
20 W. 44th Street
New York, NY 10036
Telephone (212) 730-9646
Fax (212) 730-9649
e-mail: institute@classicist.org
web site: www.classicist.org

Call for Entries

The 2012 PALLADIO AWARDS

Honoring Excellence in Traditional Residential Design

Co-produced by Period Homes & Traditional Building and Traditional Building Exhibition and Conference

The Palladio Awards are named in honor of Andrea Palladio, the Renaissance architect who created modern architecture for his time while using models from the past for inspiration and guidance.

Categories:

- Restoration & Renovation
- Adaptive Reuse &/or Sympathetic Addition
- New Design & Construction – less than 5,000 sq.ft.
- New Design & Construction – more than 5,000 sq.ft.
- Exterior Spaces: Gardens & Landscapes
- Multi-Unit

Corresponding awards will also be made for commercial, institutional and public projects.

The deadline for entries is November 23, 2011.

For details on the Awards program, judging criteria and submission requirements, go to www.palladioawards.com

ABATRON

Restoration & Maintenance Products

ABATRON'S building, restoration and maintenance products excel at meeting tough challenges. They have been specified for over two decades by architects, government agencies, builders and other professionals for a multitude of applications. The products are based on epoxies, urethanes, acrylics and other materials in wide ranges of viscosity, hardness, flexibility, thermal, chemical and mechanical properties. Below are product highlights:

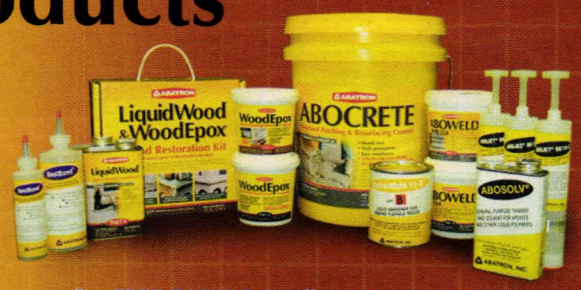

For FREE CATALOG call 1-800-445-1754

Wood Restoration

WoodEpox®: Structural, non-shrinking adhesive paste is used in any thickness to fill and replace missing wood.

LiquidWood®: Liquid, penetrating consolidant for restoring strength and function to rotted or spongy wood.

Both **LiquidWood®** and **WoodEpox®** permanently restore windows, columns, clapboards, logs and most rigid surfaces.

Restoration of rotted window is easy and cost-effective.

Stone, Concrete, Masonry Restoration

AboCrete: Permanently repairs and resurfaces concrete. Fills cracks and bonds broken sections.

AboWeld 55-1: Slump-resistant structural paste repairs and reshapes stairs, statuary and vertical surfaces.

AboJet®: Structural crack-injection resins that permanently weld back together foundation walls, columns, etc. Prevent water infiltration.

Abocrete can be used to replace missing concrete. **Abojet** bonds structural walls.

Moldmaking and Casting Compounds

MasterMold® 12-3: Non-toxic polyurethane paste for flexible, large and small molds. Can be applied on site.

MasterMold® 12-8: Liquid 12-3 for making pourable molds.

Woodcast: Lightweight interior/exterior casting compound.

MasterMold can reproduce capitals, structural and decorative components, statuary and other patterns precisely & cost-effectively.

Structural Adhesives, Protective Coatings, Sealants, Caulks

Abocoat and Abothane Series: Protective coatings for floors, walls, tanks and tubs.

Wide selection of adhesives and sealants for most environments. Meets specifications for composites, structural and decorative components, indoors & outdoors.

5501-95th Ave., Kenosha, WI 53144 USA Tel: 1-262-653-2000
www.abatron.com

CLICK ON NO. 1300

Historically inspired products for residential architecture

www.period-homes.com

If you'd like to order a gift subscription for a colleague, just call 800-548-0148

TRADITIONAL PRODUCT Galleries

A World of Product Images and Information for the Period Design

www.traditionalproductgalleries.com

Flooring

To order free product literature from a company listed in this Buying Guide, go to **www.period-homes.com/rs** and click on the reader service number that appears at the end of its caption.

Bear Creek Lumber supplied this hardwood flooring. *Click on No. 521*

This reclaimed antique floor was supplied by **Chestnut Specialists**. *Click on No. 8780*

BEAR CREEK LUMBER

BearCreekLumber.com (800) 597-7191

A beautiful building deserves quality building materials, this is why Bear Creek Lumber specializes in superior lumber products.

Our team of experts work diligently to satisfy all your lumber needs, regardless of the specifications. We can also offer expert advice on what materials work best for various projects.

We offer a wide range of unique recycled, reclaimed, and exotic building products in addition to your usual lumber options.

Price your whole house package with us, and we can offer you deep discounts!

CLICK ON NO. 521

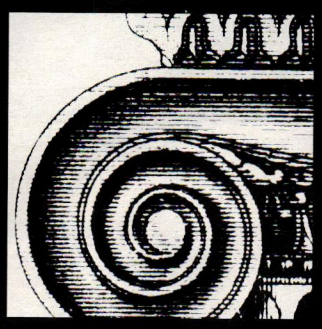

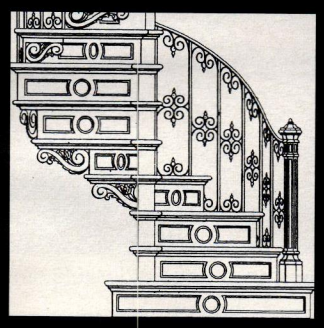

Surf the Industry

Online data & links for more than 673 suppliers of products & services for restoration, renovation and historically inspired new construction for civic & commercial projects.

www.period-homes.com

Take pride in your Heritage.

Old Growth Walnut

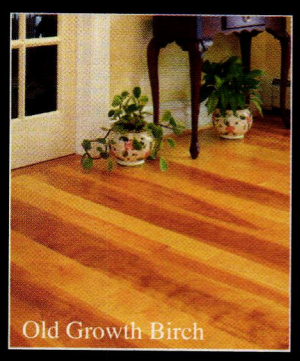
Old Growth Birch

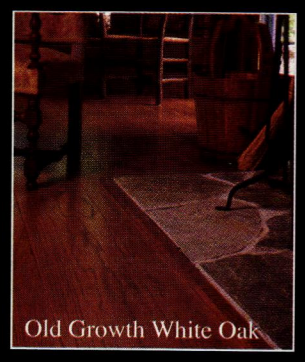
Old Growth White Oak

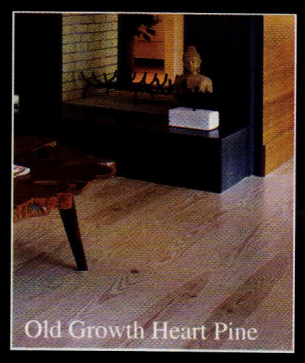
Old Growth Heart Pine

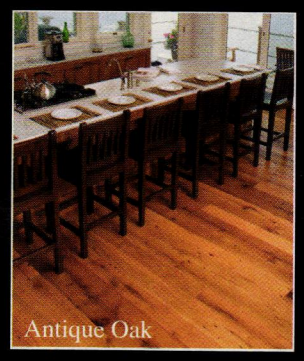
Antique Oak

A home is your own little piece of history – carrying with it a legacy for future generations to share. And what better way to preserve that legacy than with Heritage Wide Plank Flooring. Make any room the architectural centerpiece of your home.

To learn more about Heritage Wide Plank Flooring, visit us online at www.hwpf.com.

Heritage™
WIDE PLANK FLOORING
205 Marcy Avenue, Riverhead, NY
www.hwpf.com • 1-877-777-4200

Also available at PERIMETERS®
SHAPING YOUR HOME WITH STYLE

Riverhead | East Hampton | Greenport | Water Mill | Greenvale | Bayside

Heritage Wide Plank Flooring is a Riverhead Building Supply Company and available exclusively at Riverhead Building Supply, Perimeters® and the Heritage Wide Plank Flooring designer showroom located at 205 Marcy Avenue, Riverhead NY

CLICK ON NO. 1682

When contacting companies you've seen in the issue, please tell them you saw their listing in Period Homes.

Chestnut Specialists Inc.
Wideboard/Plank Antique Flooring Remilled from Reclaimed Antique Lumber
Hand Hewn Barn Beams-
Weathered Barnsiding
Chestnut - Oak - Pine
Dave Wasley **860-283-4209**

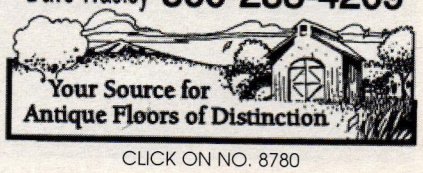

CLICK ON NO. 8780

Resawn flooring from **Sylvan Brandt** is cut from old beams to match the grain and character of antique floors. *Click on No. 3950*

Designs in Tile provided this geometric flooring for a building in Aspen, CO. *Call for more information.*

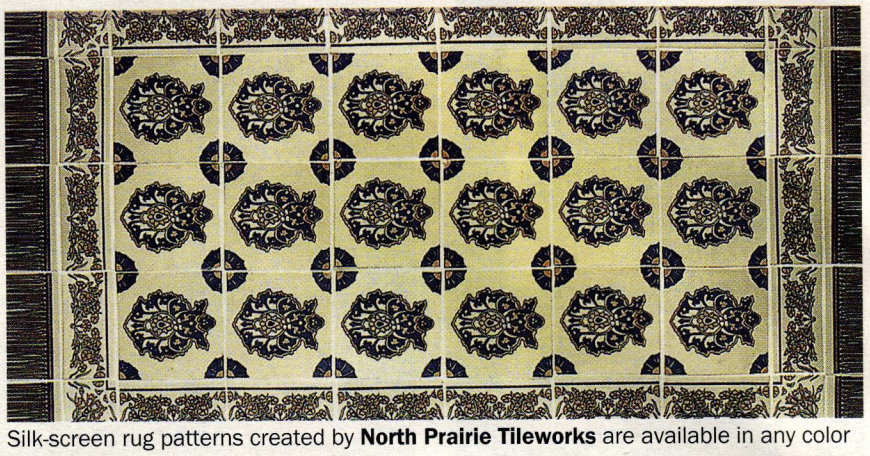

Silk-screen rug patterns created by **North Prairie Tileworks** are available in any color combination.

Old-growth maple from **Heritage Wide Plank Flooring** creates a durable surface and features consistent coloring. *Click on No. 1682*

Old Wood Workshop supplied this 3- to 7-in.-wide resawn antique-chestnut flooring for a kitchen renovation.

Lumber Liquidators supplied this Bellawood prefinished hardwood flooring, which is available in a variety of wood species and grades. *Click on No. 1261*

Sylvan Brandt, LLC
Resawn & Antique Flooring

by which all others are compared

Please call or visit our website for a free brochure or sample

756 Rothsville Road • Lititz, PA 17543
717-626-4520 • www.sylvanbrandt.com

Eco-Friendly SINCE 1960

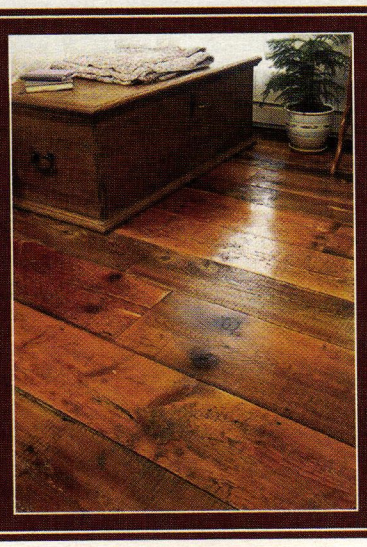

CLICK ON NO. 3950

Interior Elements, Ornament & Finishes

To order free product literature from a company listed in this Buying Guide, go to **www.period-homes.com/rs** and click on the reader service number that appears at the end of its caption.

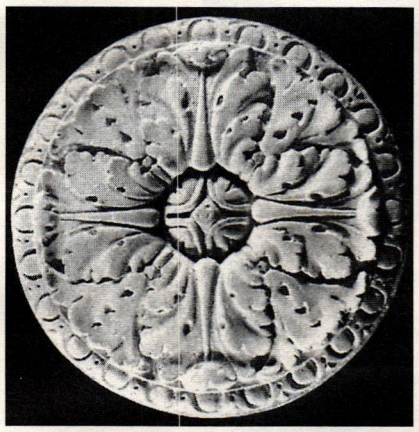

This plaster medallion from **A&M Victorian** is one of 12 available styles that range in diameter from 11 to 36 in.

Custom historic tile is the specialty of **Designs in Tile**. *Call for more information.*

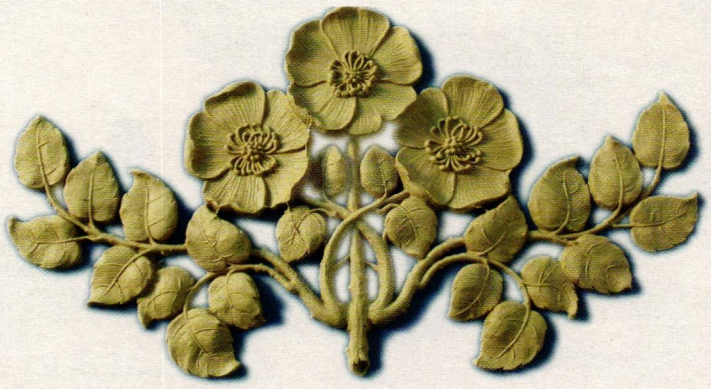

This floral appliqué was created by **Decorators Supply**. *Click on No. 210*

This coffered dome, ornamental plaster molding and custom overmantel were supplied by **Cast Designs & Supply**. *Click on No. 1691*

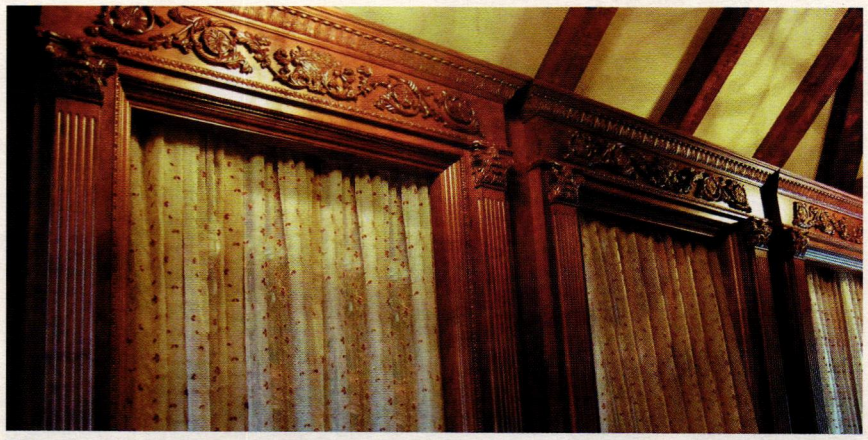

These custom door surrounds were supplied by **Goodwin Associates**. *Click on No. 806*

This design by **Lynne Rutter**, derived from Venetian fabric patterns, was stenciled with metallic powders and over-glazed with several different colors of paint.

Foreman Dado is a lush floral composition from **Mason & Wolf**. *Click on No. 1511*

This gold and black Deco-style tile is typical of the custom designs offered by **North Prairie Tileworks**.

Abatron provides moldmaking and custom casting services for both exterior and interior architectural elements. *Click on No. 1300*

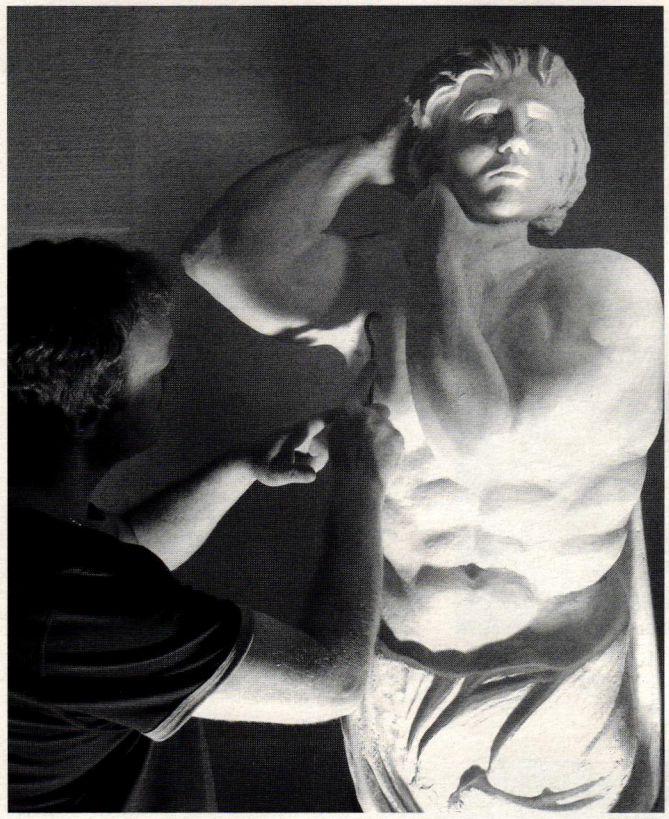

This corbel by **Palladio Mouldings** will be used as an arch support for a residence in Montreal, Canada. *Click on No. 1627*

Anaglypta Dado is one of the many styles of English relief wallcoverings available from **Classic Ceilings**. *Click on No. 1320*

Cornice #6310 and niche cap #7821 from **Felber Ornamental Plastering Corp.** were used in this custom wall installation. *Click on No. 2890*

This crown molding was fabricated in plaster by **DecoCraft**. *Click on No. 1692*

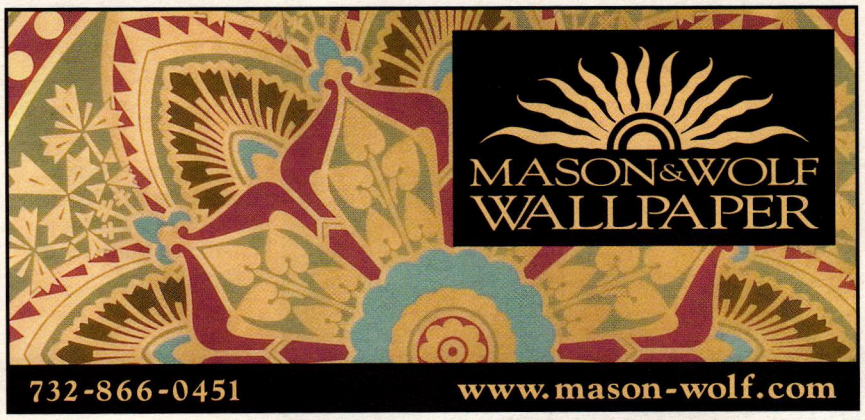

CLICK ON NO. 1511

This coffered ceiling features small acanthus egg-and-dart molding from **Cast Designs & Supply**. *Click on No. 1691*

Visit us at the IBS at booth #W250

DECO CRAFT usa
of fine plaster mouldings

T:718.534.7000 | F:718.534.7040
sales@decocraftusa.com
www.decocraftusa.com

Custom manufacturer of fine plaster mouldings.
Provides plaster architectural products with most-durable quality; Sculpted delicately with inspiring designs.

CLICK ON NO. 1692

CLASSIC CEILINGS
WALL & CEILING ORNAMENTS
• Pressed Metal Tiles & Tin Ceilings
• Crown Moldings & Chair Rails
• Ceiling Medallions & Domes
• Wall Niches, Accents & Corbels
800.992.8700
www.classicceilings.com | www.crownmoldings.net

CLICK ON NO. 1320

SUBWAY CERAMICS®

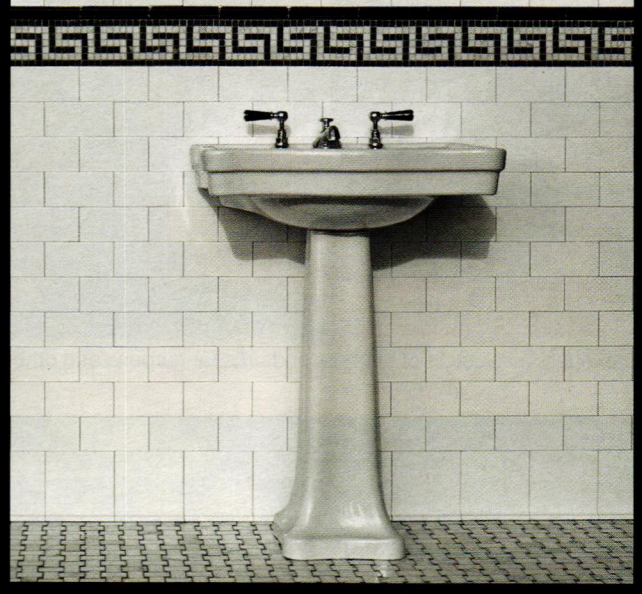

Preserving Our Tile Heritage
order a sample online
www.SubwayTile.com

CLICK ON NO. 1687

Fastest Way to Get Product Literature!

Order Free Product Literature from this issue on the web

- Log onto www.period-homes.com
- Click on Free Product Literature
- Click on Product Literature Card from Current Issue

Your request will be e-mailed directly to the relevant suppliers, eliminating "snail mail" delays.

www.period-homes.com

Designs In Tile™
Ceramic Tiles ❖ Borders ❖ Murals
Since 1978

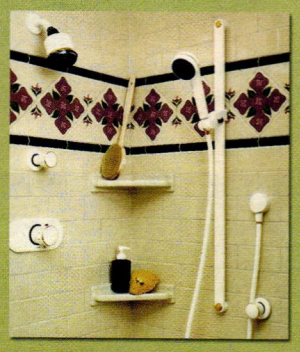

"Historic White" Subway Tiles & Trim
Matches Historic Tile for 1880's -1930's
True 3x6 ❖ 6x6 ❖ 4" Hex ❖ 4 1/4 x 4 1/4
With matching Surface Bullnose, Quarter Rounds, Decorative P-cap
In stock and ready for delivery
www.designsintile.com
530.926.2629

CLICK ON NO. 250

BuildingPort.com
Bringing Together Information About Building Products and Materials
You'll find what you need. Come see for yourself.
www.buildingport.com

THE LEADER IN CUSTOM ARCHITECTURAL ORNAMENTATION
Cornices • Ceiling Medallions • Niche Caps
Capitals • Brackets • Sculpture • Plaques
Domes • Cartouches • Tudor Ceilings
Adam Ceilings • Coffers
Plus custom design, consultation and fabrication.

FELBER ORNAMENTAL PLASTERING CORP.
P.O. Box 57, 1000 West Washington St., Norristown, PA 19404
1-800-392-6896 Tel: 610-275-4713, Fax: 610-275-6636 Website: www.felber.net

CLICK ON NO. 2890

Landscape & Garden Specialties

To order free product literature from a company listed in this Buying Guide, go to **www.period-homes.com/rs** and click on the reader service number that appears at the end of its caption.

A&M Victorian offers a selection of planters and urns for gardens and other landscapes.

This custom pergola from **Goodwin Associates** uses girders and cross rafters of reinforced board that is maintenance-free and rot-resistant. *Click on No. 806*

This formal garden gate from **Fine Architectural Metalsmiths** features strap-hinge-styled horizontals and a play of grasses along the bottom. *Click on No. 2640*

The Gilberton Collection from **Heritage Cast Iron** features richly detailed Victorian fence and gate designs from the late 19th century. *Click on No. 1653*

The Old German Mailbox, model #1526 from **Dahlhaus**,measures 31.5x19.3 in. *Click on No. 2767*

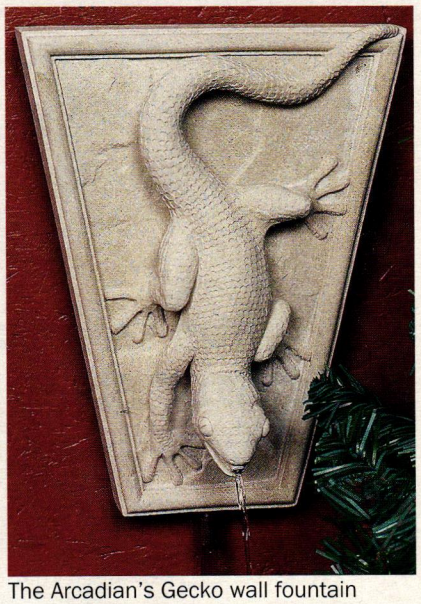

The Arcadian's Gecko wall fountain was designed and cast in stone by **Haddonstone**. *Click on No. 4020*

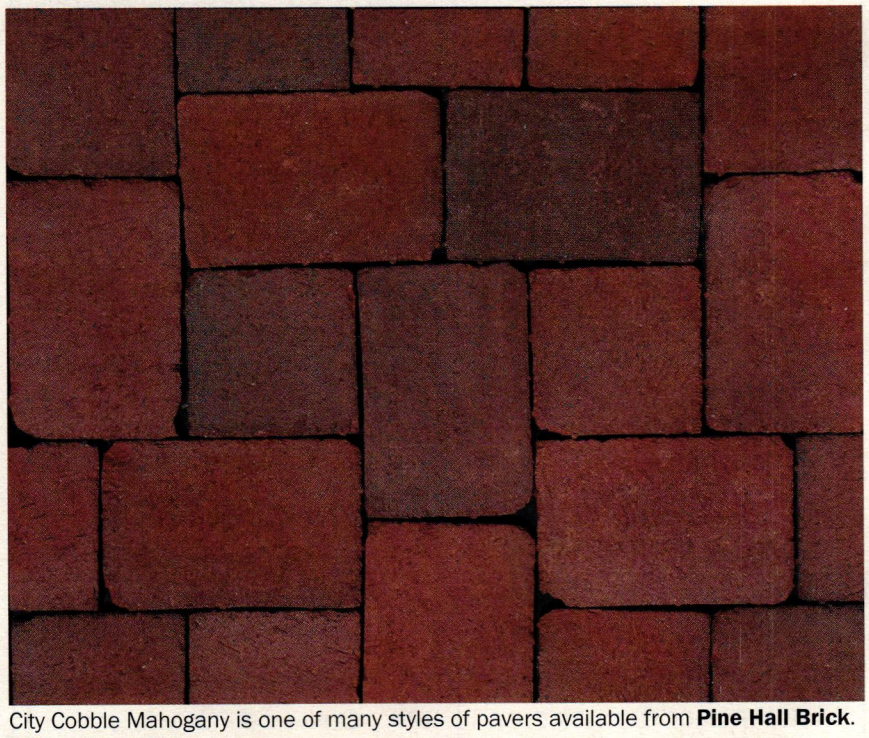

City Cobble Mahogany is one of many styles of pavers available from **Pine Hall Brick**. *Click on No. 5130*

No 9 Studio UK

Hand made Architectural Ceramics
free Works DVD on our web site

If you can imagine it, we can make it

Our message in a chimney pot to you is: either
Phone us on:
+44(0)1769 540471
or
Email us on:
marek@no9uk.com
but visit
www.no9uk.com
Over to YOU

From Dragon Finials to Erotic Fairy Chimney Pots, Gurgling Fish Fountains to Massive Civic Murals

Watch as a Dragon Ridge is made on site before your very eyes

CLICK ON NO. 1321

1

The internet gateway to historical products & literature is just **one click away**

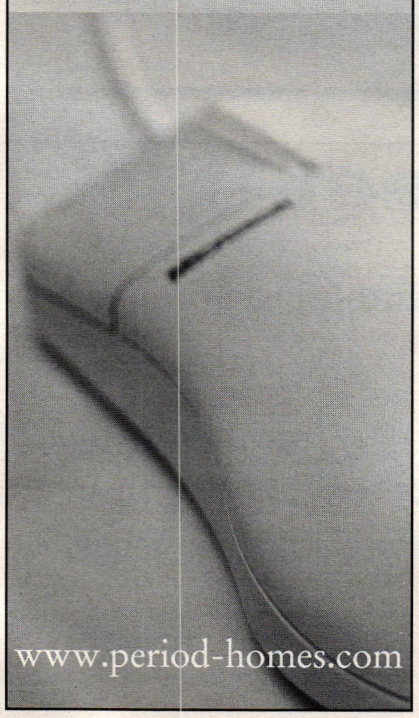

www.period-homes.com

Service with Style

If you need quality and value from your cast stone, Haddonstone's service sets the standard. From balustrading, cladding, porticos, door and window surrounds to custom architectural designs. Contact us for a copy of our 208 page catalog or a CD Rom with full technical information.

HADDONSTONE

www.haddonstone.com

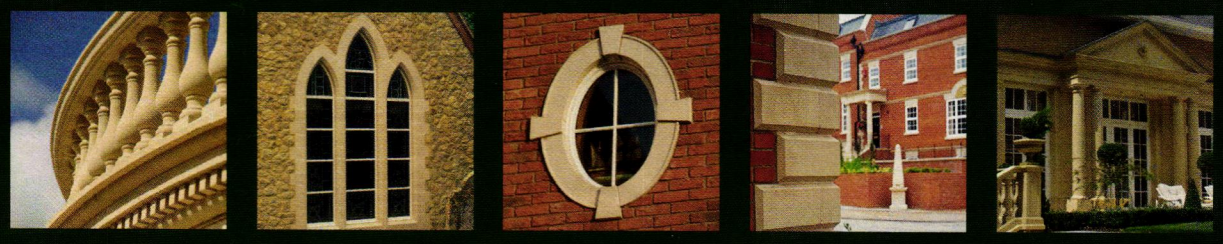

32207 UNITED AVENUE • PUEBLO • COLORADO • CO 81001
(719) 948 4554 • stone@haddonstone.com
COLORADO • NEW JERSEY

CLICK ON NO. 4020

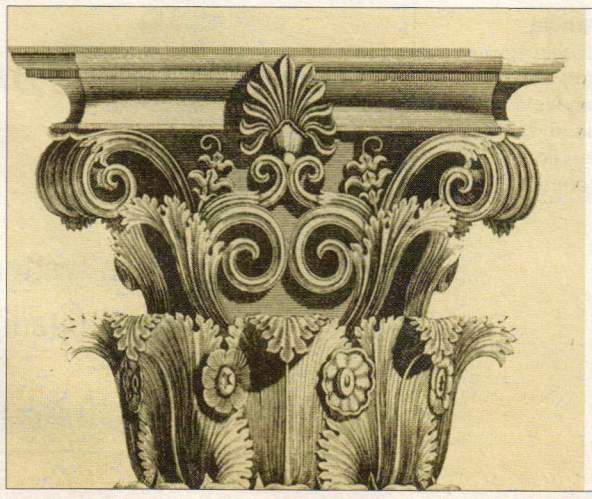

www.period-homes.com

Browse Product Databases, Product Galleries and Top Product Searches.
Get the latest in Period Homes News and register for upcoming Webinars.

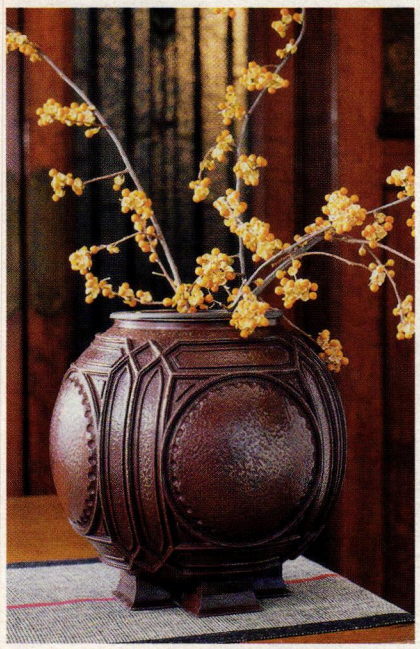

Frank Lloyd Wright designed this bronze urn ca. 1898 and placed it in several of his buildings; **Historical Arts & Casting** now reproduces it in two sizes. *Click on No 1210*

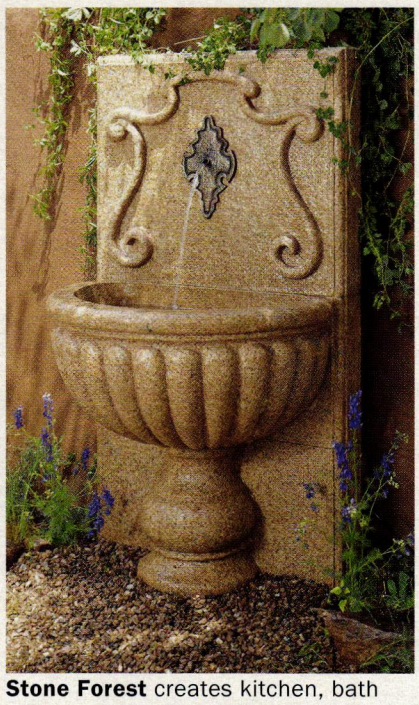

Stone Forest creates kitchen, bath and landscape elements using natural materials.

Hugh Lofting Timber Framing offers a selection of pergolas. *Click on No. 663*

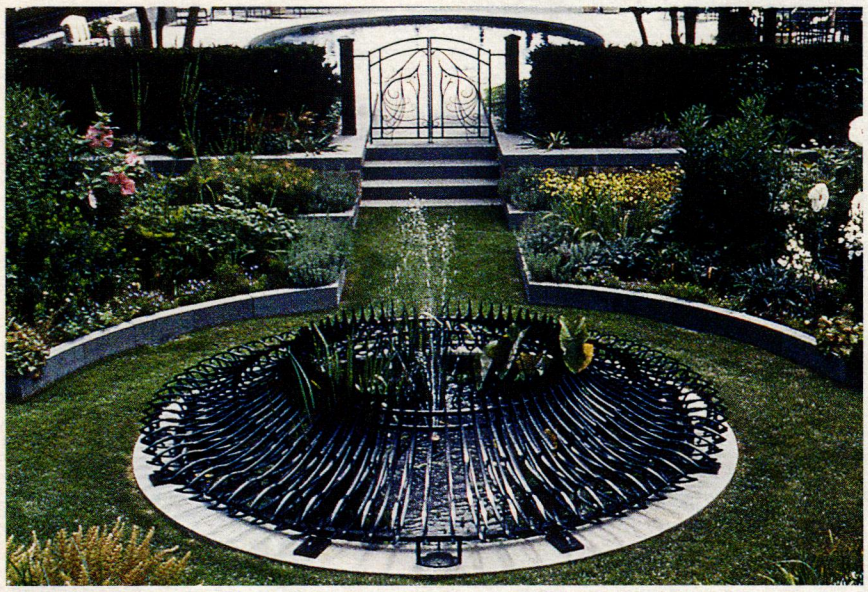

Schwartz's Forge & Metalworks created this wrought-iron fountain and gate combination. *Click on No. 1667*

Designed and fabricated by **Wiemann Metalcraft**, this wrought-iron gate features repousse and gilded-brass leaves and roses. *Click on No. 1223*

Walter Arnold carved this limestone Greenman; water flows from his mouth into a spa and then cascades into an infinity pool.

How Tweet It Is!

@TradBuilding
@PeriodHomes
@RestoreMedia
@TradBldgShow

Join us on Twitter for news and views about the world of traditional building and design.

RESTORE MEDIA, LLC · Traditional Building · Period Homes · Traditional Building Exhibition and Conference

Lighting & Electrical

To order free product literature from a company listed in this Buying Guide, go to **www.period-homes.com/rs** and click on the reader service number that appears at the end of its caption.

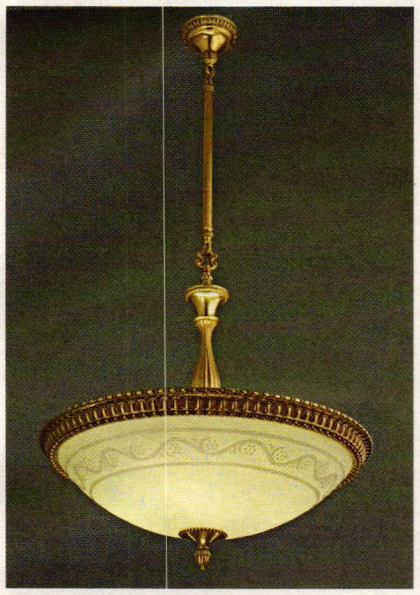

This bowl fixture from **Crenshaw Lighting** features traditional egg-and-dart cast-brass banding and a white etched-glass bowl. *Click on No. 1128*

Al Bar-Wilmette restored this fixture for a client in Chicago, IL. *Click on No. 97*

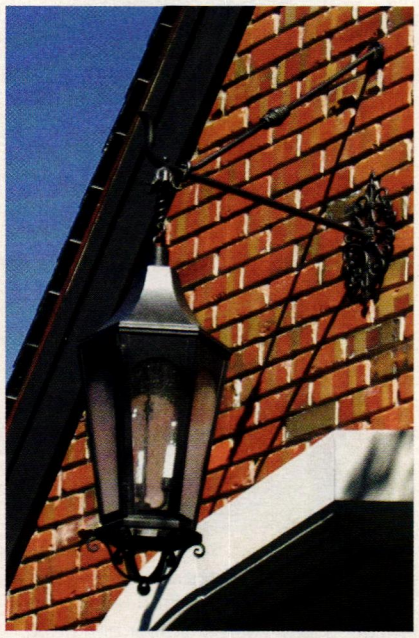

This custom tri-mount lantern was designed by **Customlightstyles.com** for a residence in Orinda, CA. *Click on No. 471*

Dahlhaus Lighting offers a selection of historic exterior fixtures, including this hanging lantern. *Click on No. 2767*

This wall-mounted lantern from **Josiah R. Coppersmythe** is finished in copper verde and measures 10½ in. wide x 9½ in. deep x 22 in. tall.

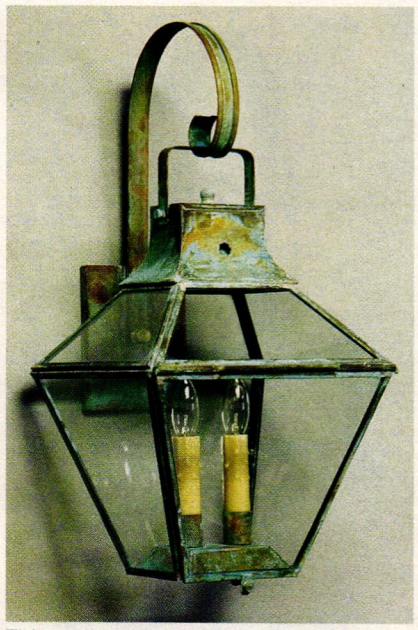

This wall-bracketed lantern is one of many historic reproductions available from **Classic Lighting Devices**. *Click on No. 1331*

The Invisible Lighswitch from **Forbes & Lomax** has an acrylic plate and can be supplied with toggle switches and rotary or push-button dimmers.

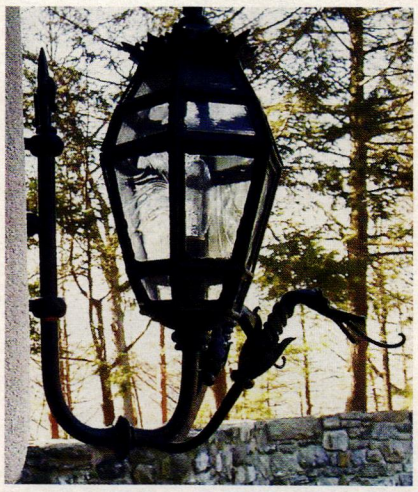

This lantern with dragon motif was fabricated by **Fine Architectural Metalsmiths**. *Click on No. 2640*

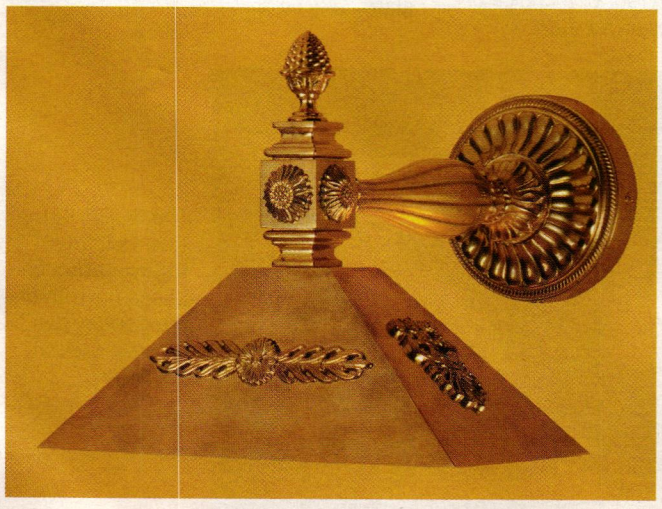

This cast-brass ca. 1785-1835 Federal-style fixture from **The Federalist** can be installed with the light down or up.

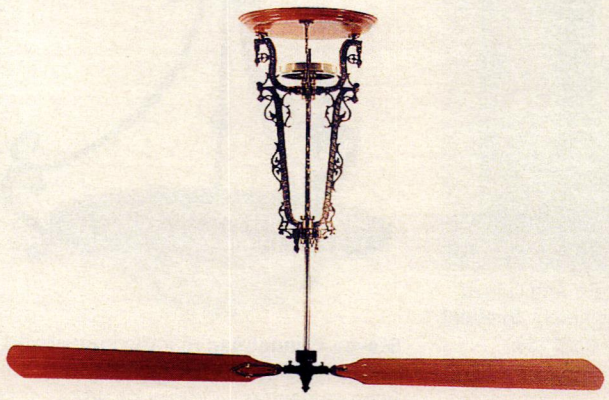

This ornate ceiling fan, the Peacock from **Woolen Mill Fan Co.**, features solid-mahogany blades. *Click on No. 316*

Grand Light restored this crystal chandelier for the Minute Man National Historical Park in Concord, MA; the project required the fabrication of several glass arms, glass shades and other missing components.

This lantern from **Deep Landing Workshop** was handcrafted using antiqued lead-coated copper and fitted with handmade glass. *Click on No. 809*

This wall-mounted lantern, available from **Ball & Ball Lighting**, comes in two standard sizes: 13x27 in. and 9x22 in. *Click on No. 521*

This 18-ft. bronze, nickel and gold-plated chandelier was restored by **Historical Arts & Casting**. *Click on No. 1210*

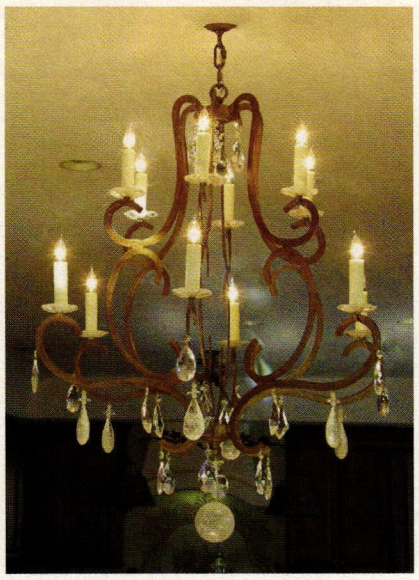

The Peyton's Iron Chandelier from **Lantern Masters** is adorned with rock and strass crystals.

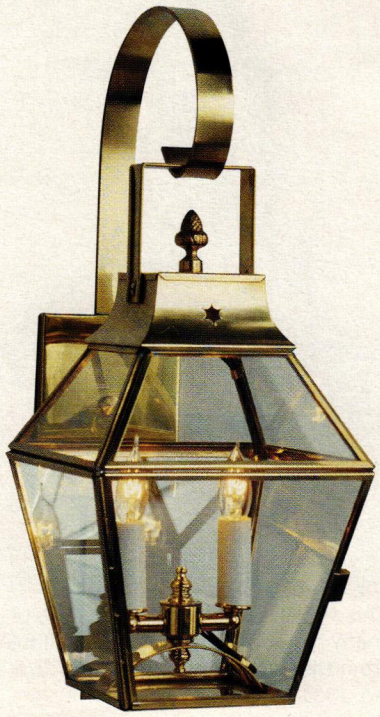

Heritage Lanterns' "Salem" fixture is available with a plain roof or a choice of finial decoration. *Click on No. 1231*

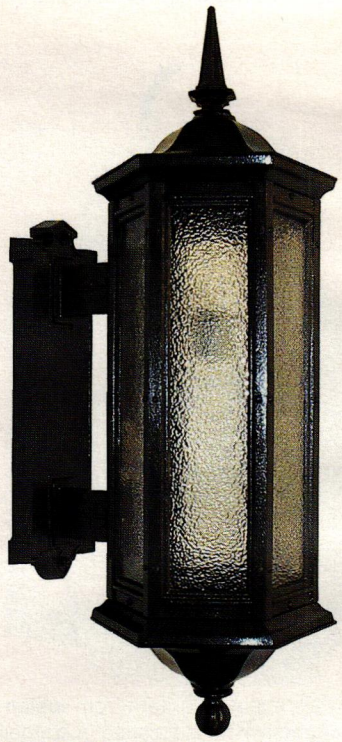

This cast-aluminum sconce from **Herwig**, model #P-490, features the firm's #42 statuary bronze finish and crystal moss glass. *Click on No. 9130*

This hexagon-shaped lantern with curved brackets was custom designed by **Scofield Historic Lighting**. *Click on No. 1566*

Steven Handelman manufactures hand-forged lighting fixtures, such as the Palmyra pendant. *Click on No. 483*

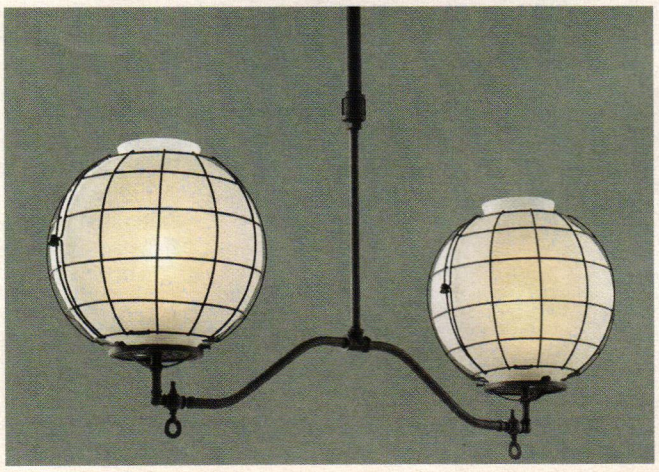

The design of the Rockwell from **Rejuvenation** is based on Turn-of-the-Century gas fixtures. *Click on No. 7630*

PRIVATE RESIDENT / LAYTON, UT

HISTORICAL ARTS & CASTING ■ INC.

Dedicated to the quality design, manufacture and installation of architectural cast metal ornament. Our craftsmen specialize in the restoration and replication of traditional details in bronze, aluminum and iron alloy. For more information call (801) 280-2400.

1(800)225-1414

HISTORICAL ARTS AND CASTING

www.historicalarts.com

CLICK ON NO. 1210

Alpha Omega Western Furnishings created this wagon-wheel chandelier.

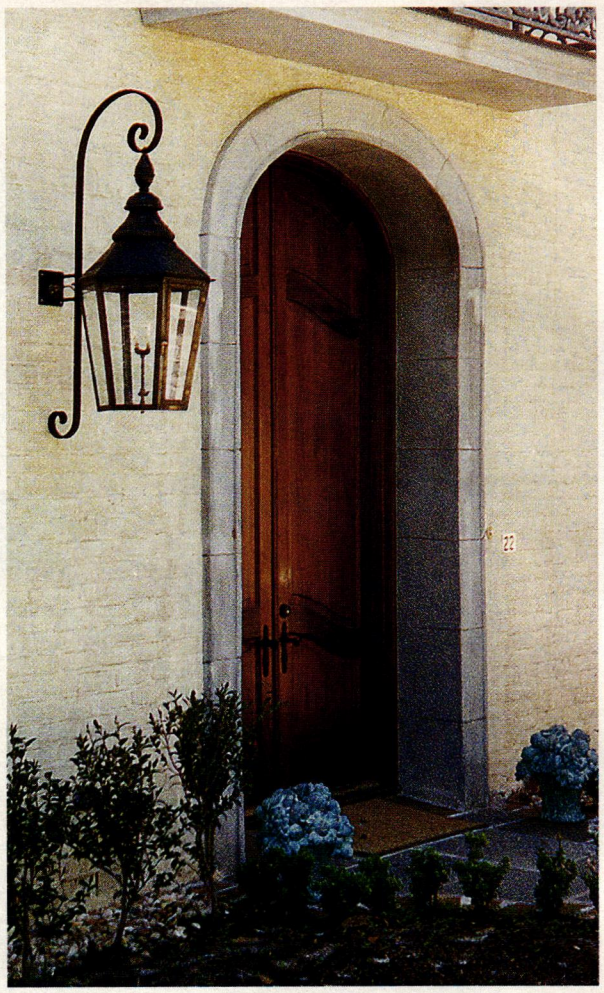

Bevolo Gas & Electric supplies hand-riveted electric and gas-burning fixtures in copper. *Click on No. 166*

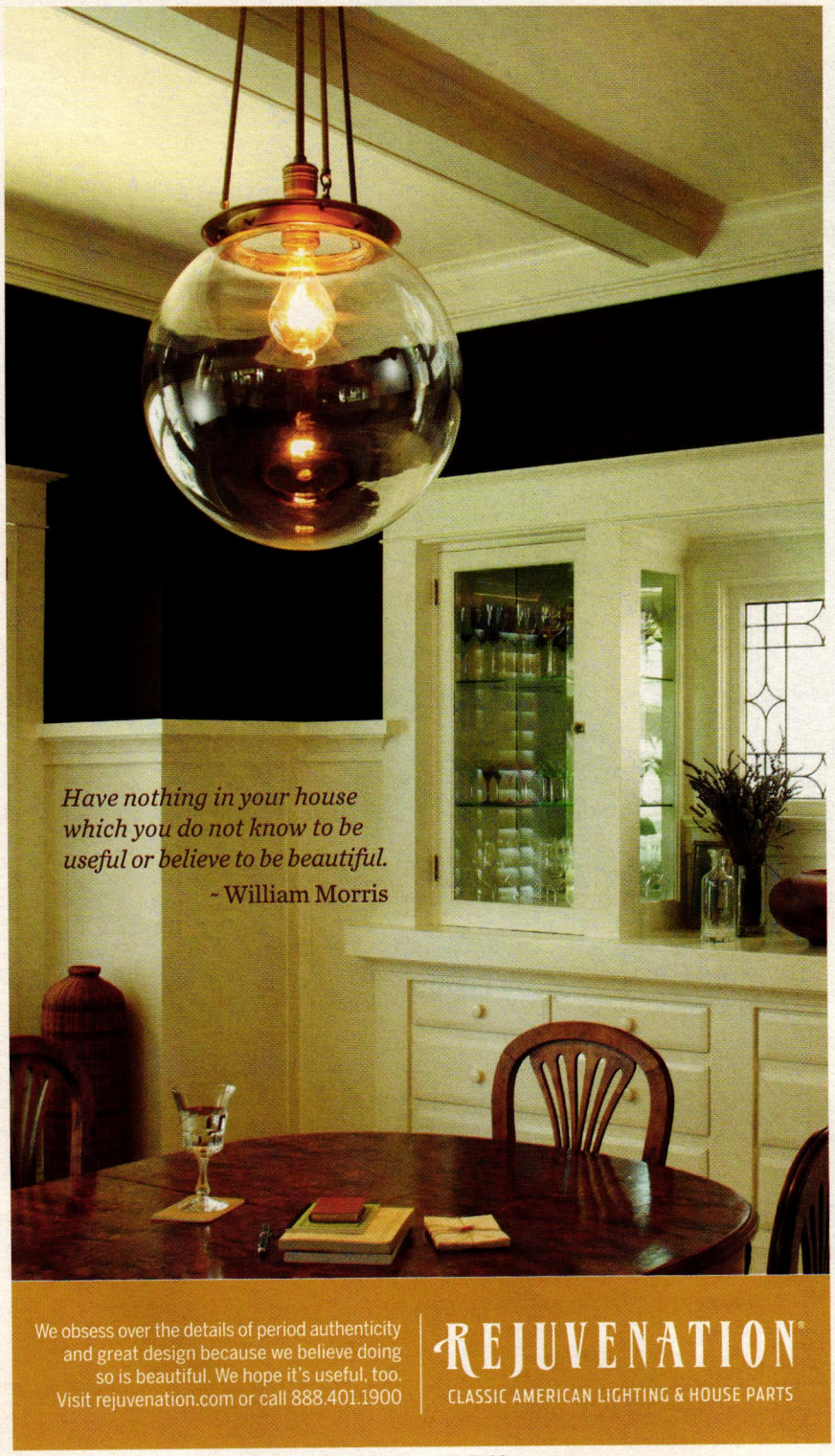

CLICK ON NO. 7630

Whitesmith & Company, Inc.

heirloom hardware for the home

ARCHITECTURAL & ORNAMENTAL METALWORK

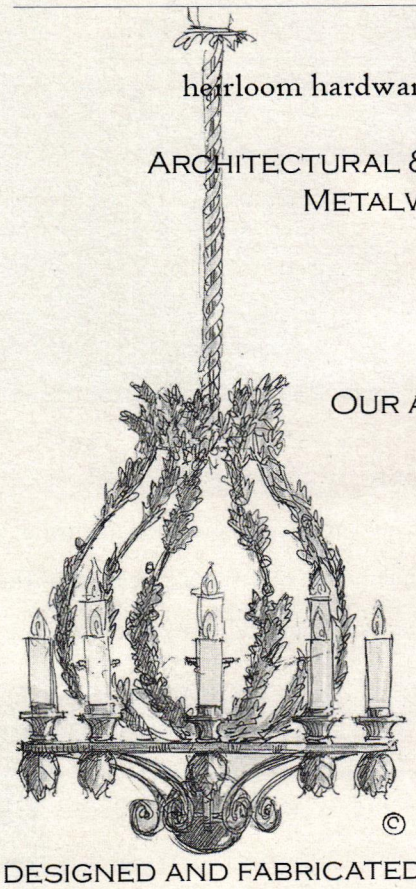

OUR ADDRESS HAS CHANGED...
our new address is
2606 Fairmount Street
Dallas, Texas 75201
214-697-4995

DESIGNED AND FABRICATED TO YOUR REQUIREMENTS

find us on the web
www.whitesmithandcompany.com
follow us on Facebook

CLICK ON NO. 1644

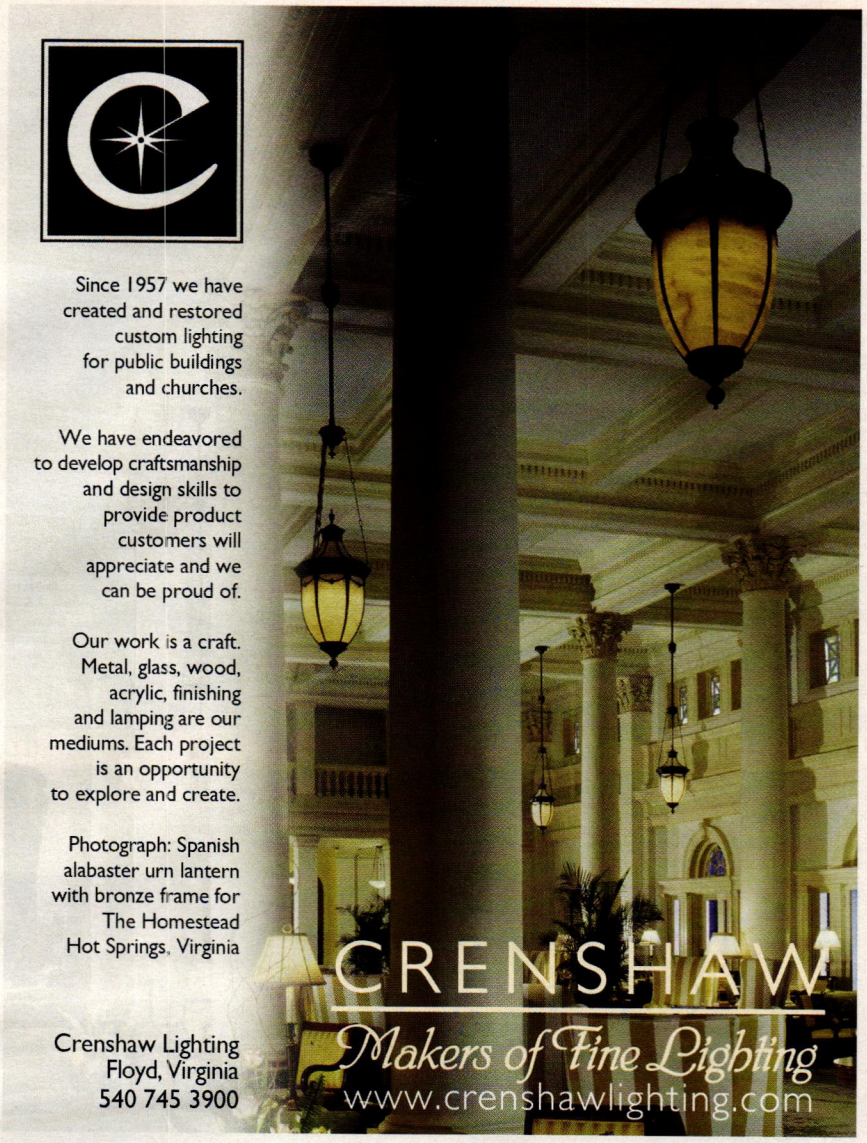

CLICK ON NO. 1128

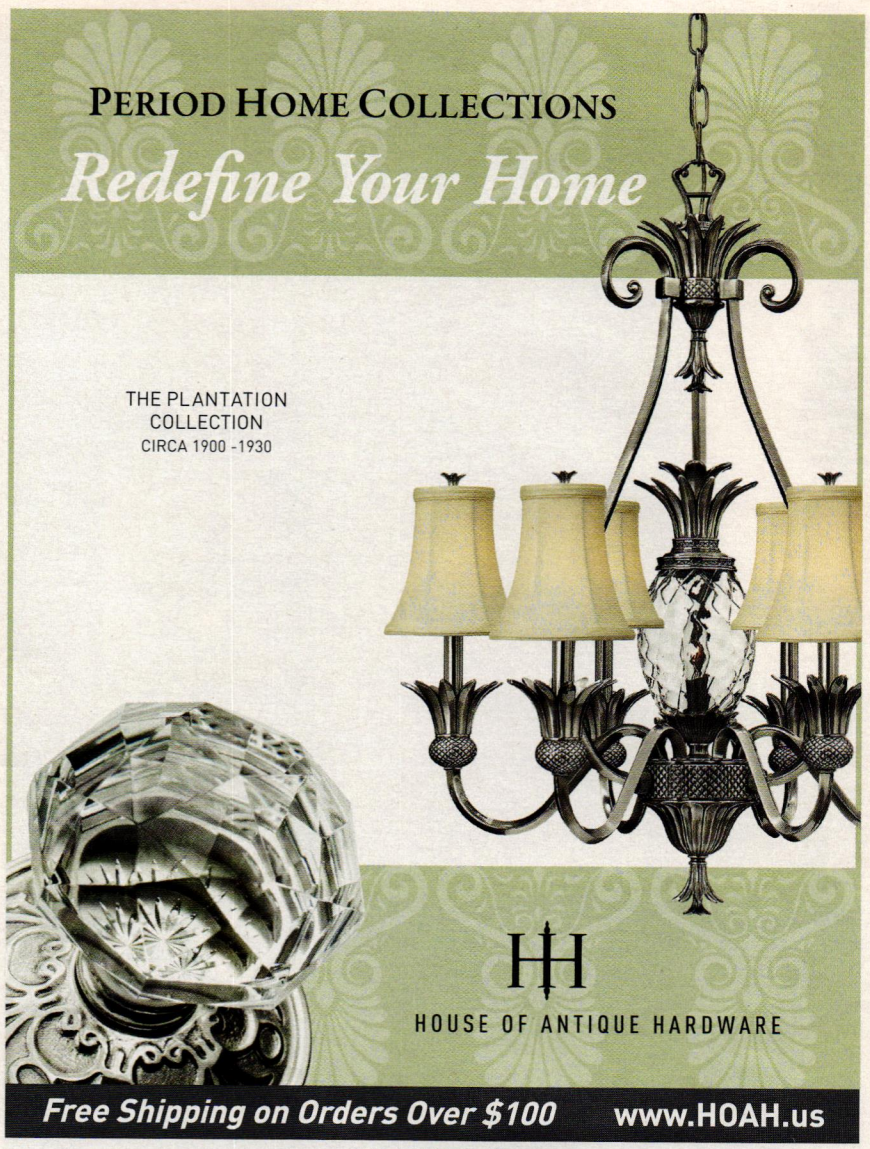

CLICK ON NO. 339

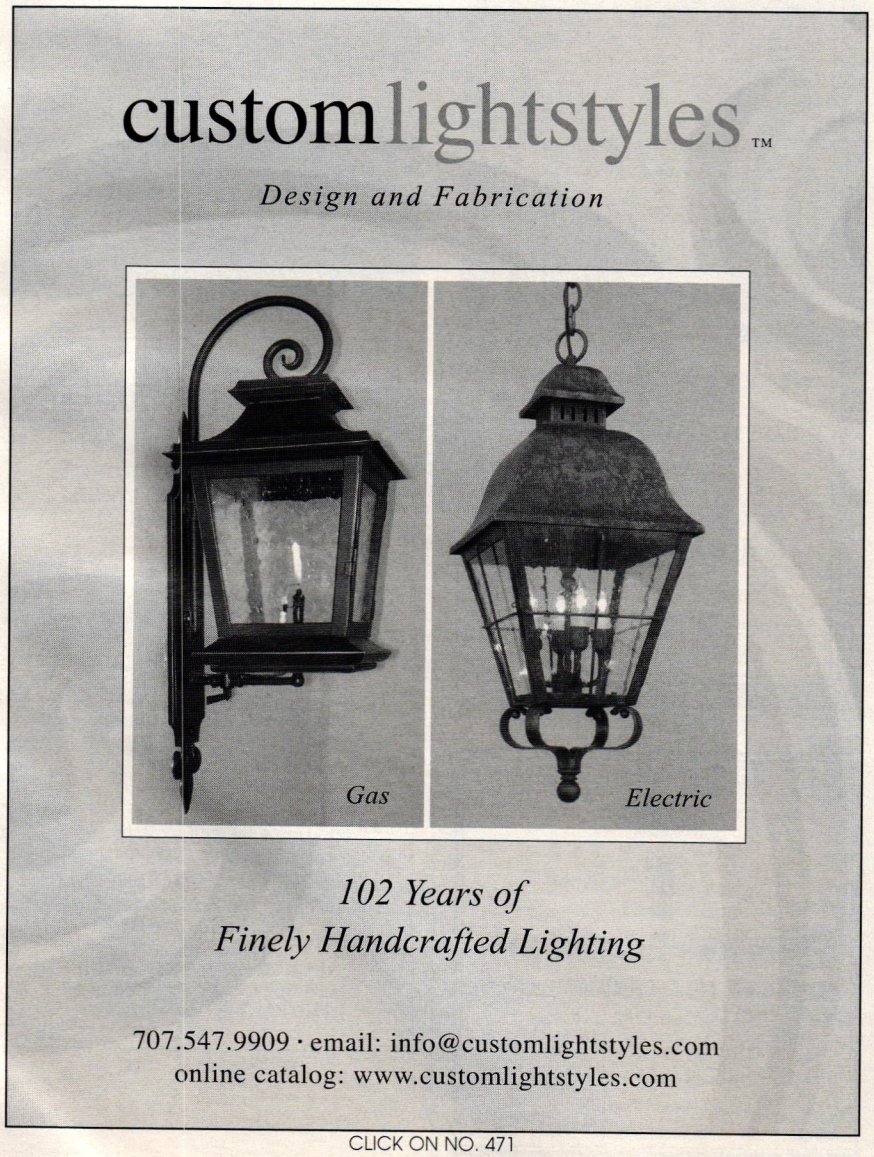

CLICK ON NO. 471

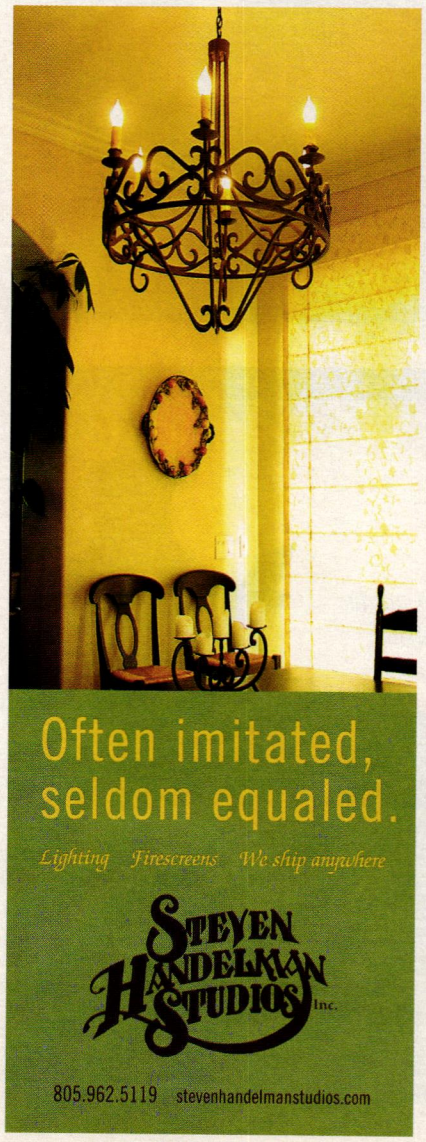

CLICK ON NO. 483

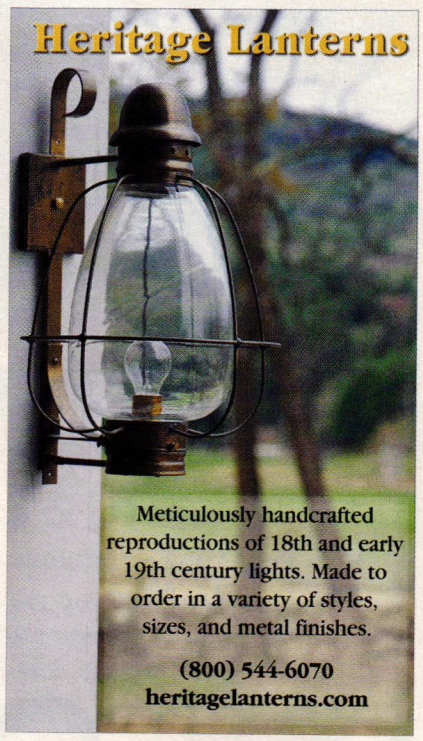

CLICK ON NO. 1231

If you'd like to order a
gift
subscription
for a colleague,
just call
800-548-0148

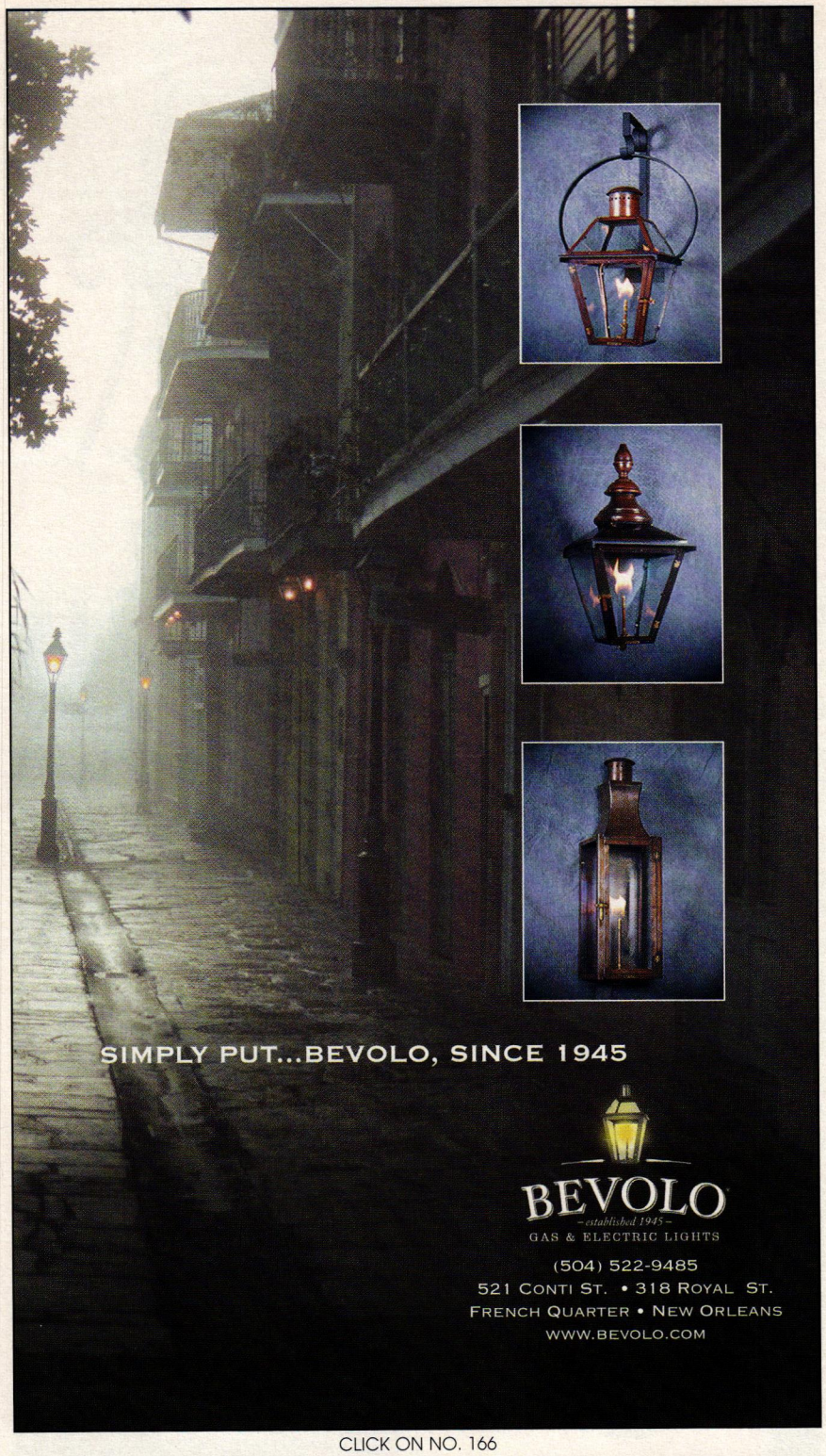

CLICK ON NO. 166

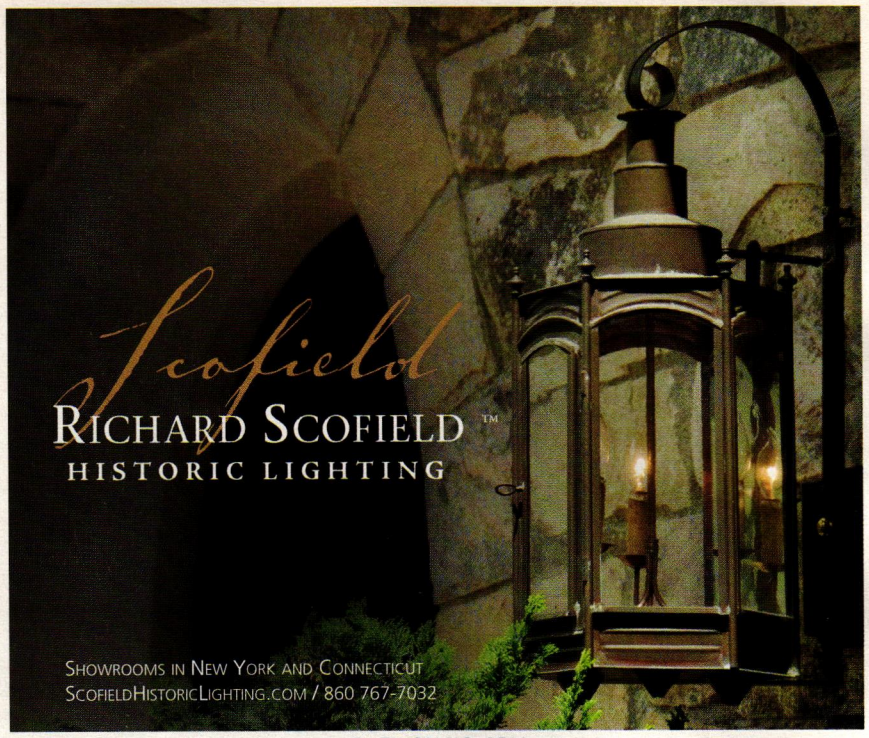

CLICK ON NO. 1566

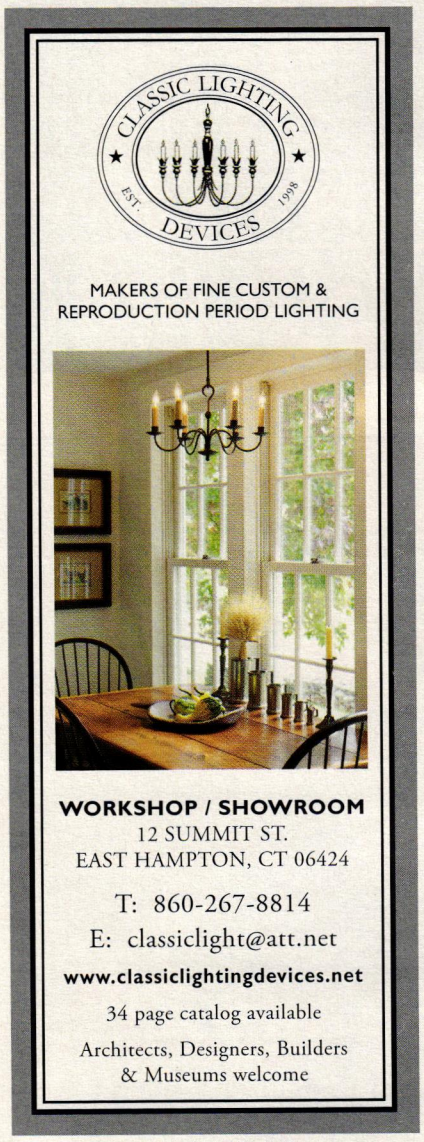

CLICK ON NO. 1331

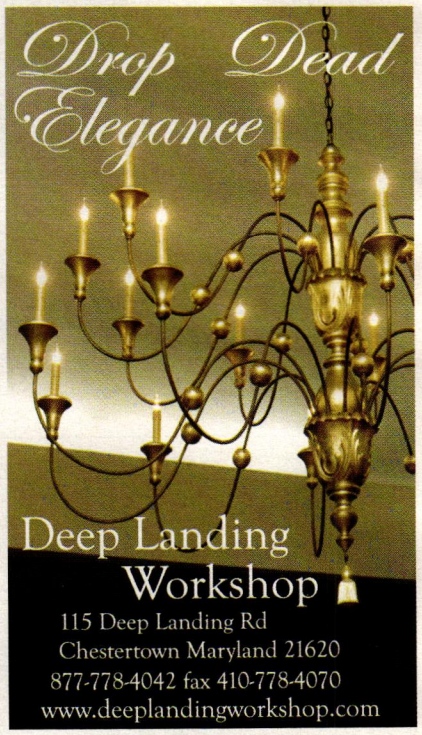

CLICK ON NO. 809

CLICK ON NO. 2767

CLICK ON NO. 316

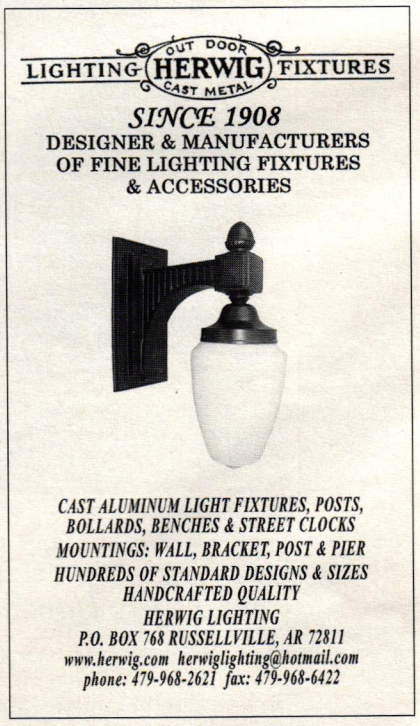

CLICK ON NO. 9130

Mantels, Fireplaces & Chimneys

To order free product literature from a company listed in this Buying Guide, go to **www.period-homes.com/rs** and click on the reader service number that appears at the end of its caption.

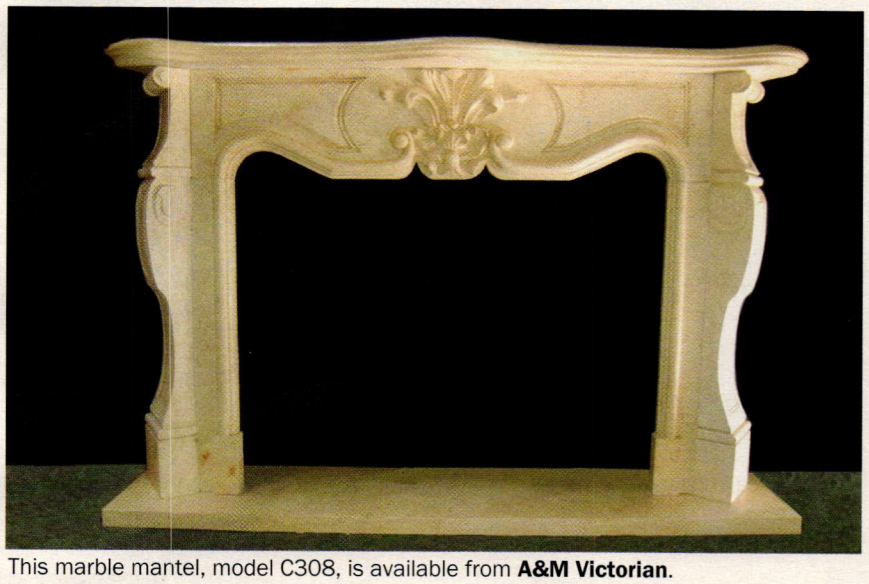

This marble mantel, model C308, is available from **A&M Victorian**.

This double-wide Tudor fireplace was carved in Texas Lueders limestone by **Walter Arnold**.

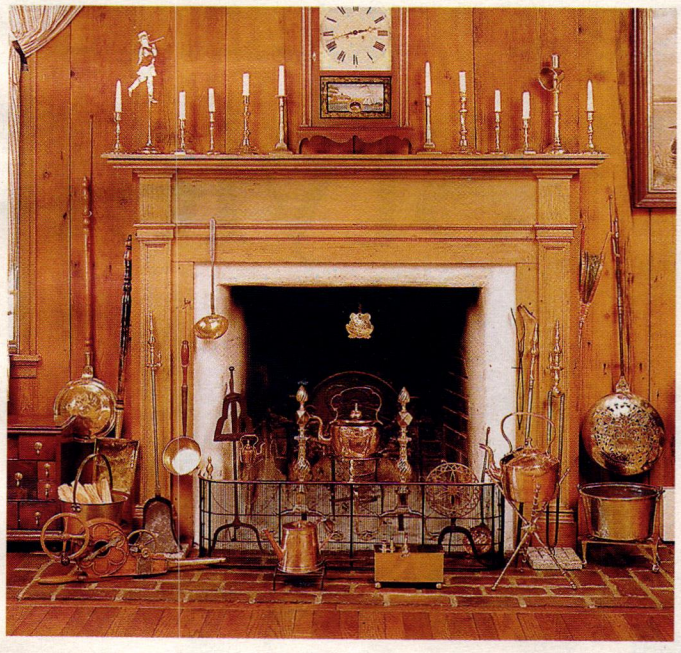

Fireplace accessories available from **Ball & Ball** include andirons, fireplace tools, spitjacks, trammels and fire-tool stands and stones. *Click on No. 2930*

The cast-stone Tall Manor chimney piece by **Haddonstone** features a simple Gothic arch. *Click on No. 020*

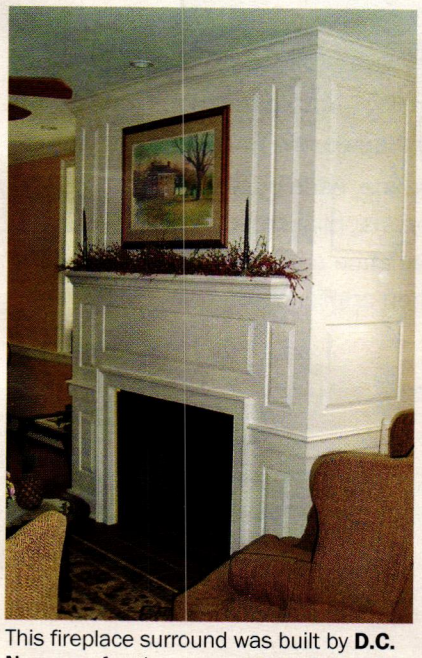

This fireplace surround was built by **D.C. Nauman** for the restoration of the ca. 1807 Schoonover farmhouse in Smithfield Township, PA.

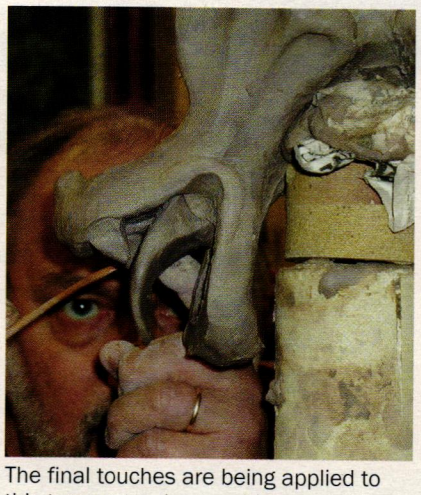

The final touches are being applied to this terra-cotta dragon chimney pot by Marek Drzazga of **No 9 Studio UK**. *Click on No. 1321*

This traditionally styled mantel was carved by **Frederick Wilbur - Woodcarver**. *Click on No. 1650*

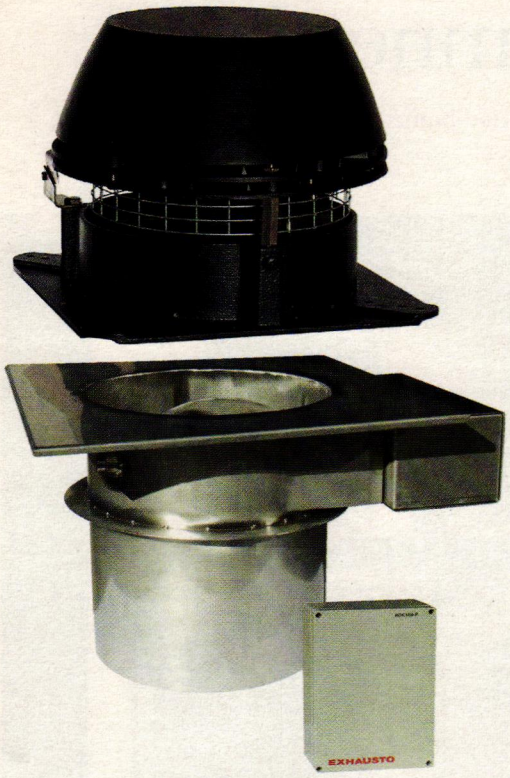

The Fireplace Draft Damper System is a completely automated draft and damper system for gas fireplaces from **ENERVEX**. *Click on No. 5670*

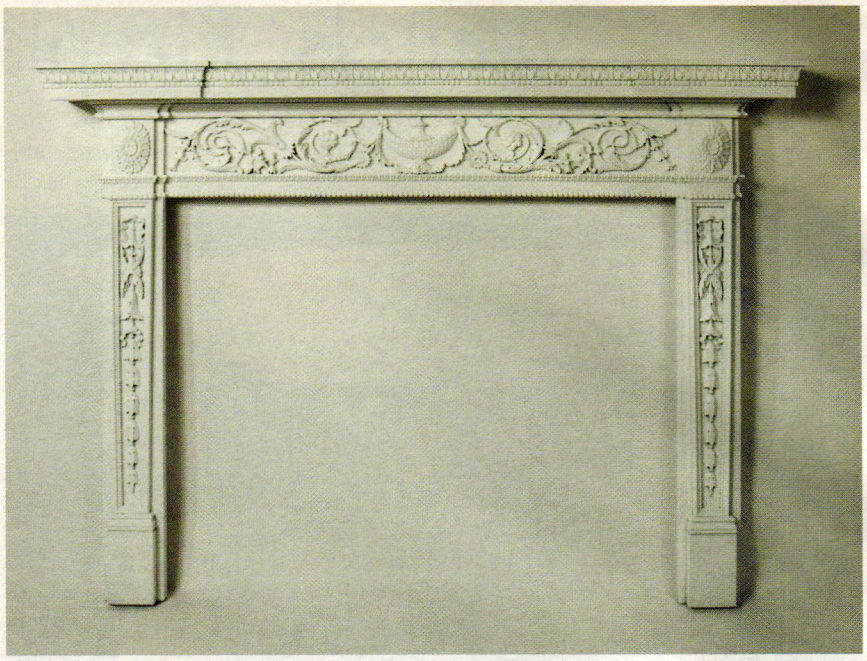

This hand-carved fireplace mantel was fabricated by **Anthony Lombardo Designs**. *Click on No. 1689*

RANGES • RANGE HOODS • REFRIGERATORS • MICROWAVES • DISHWASHERS

CLICK ON NO. 1626

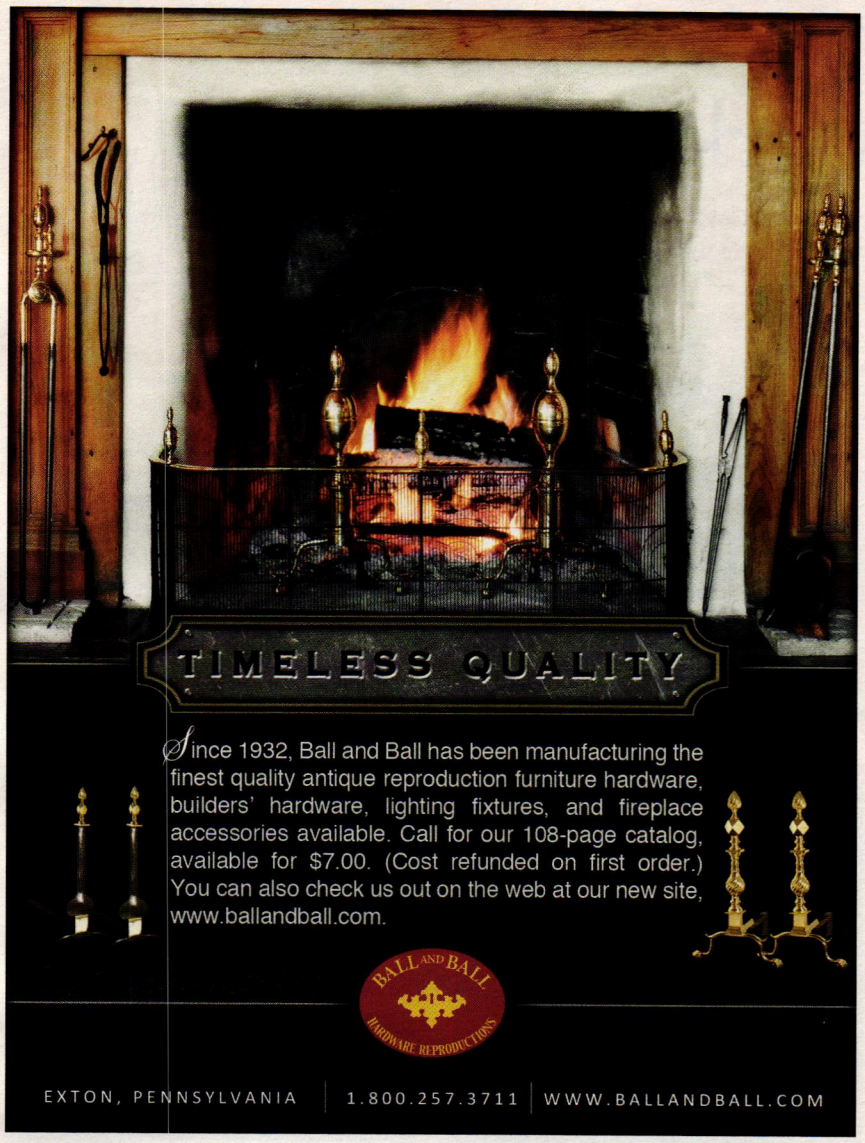

CLICK ON NO. 2930 FOR HARDWARE & NO. 7660 FOR LIGHTING

CLICK ON NO. 1689

When contacting companies you've seen in the issue, please tell them you saw their listing in Period Homes.

CLICK ON NO. 1693

CLICK ON NO. 1694

CLICK ON NO. 1691

Metalwork

To order free product literature from a company listed in this Buying Guide, go to **www.period-homes.com/rs** and click on the reader service number that appears at the end of its caption.

A wide selection of grille patterns is offered by **Architectural Grille** in thicknesses ranging from ¼ to 1 in. *Click on No. 2220*

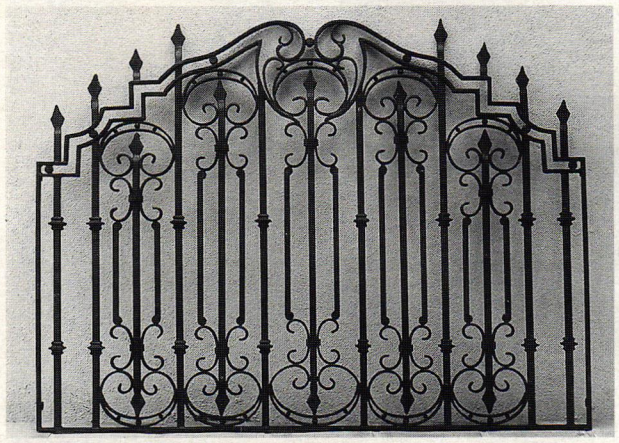

This Mediterranean-style iron grille was created by **Steven Handelman Studios**. *Click on No. 483*

NIKO fabricated this custom zinc spandrel panel. *Click on No. 8300*

This forged-iron panel was fabricated by **Fine Architectural Metalsmiths**. *Click on No. 2640*

This curved stair railing was designed and fabricated by **Schwartz's Forge & Metalworks**. *Click on No. 1667*

Classic Grills fabricated these period-style grilles.

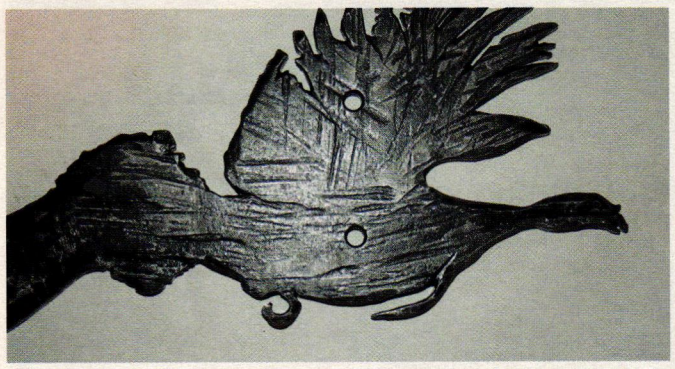

This turkey finial was forged by **Kayne & Son Custom Hardware**. *Call for more information.*

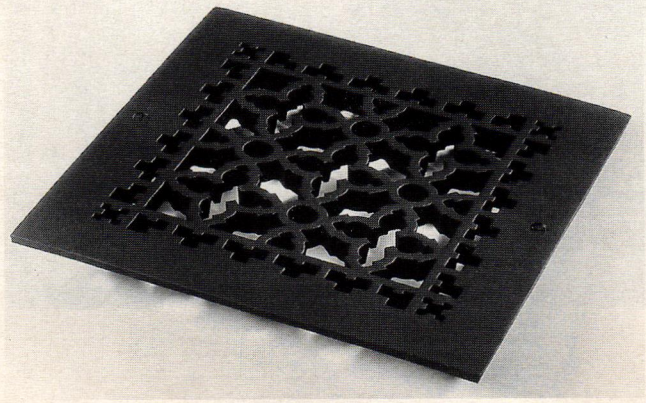

The Reggio Register Co. offers a selection of grilles in a range of period styles. *Click on No. 5810*

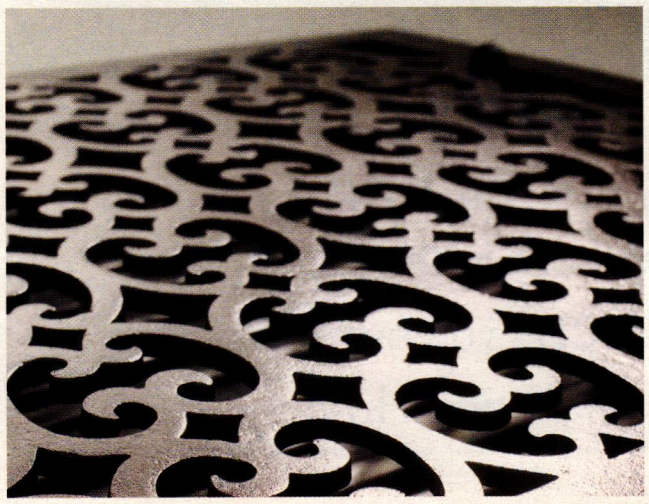

Decorative registers and vents manufactured by **Hamilton Sinkler** are available in a wide selection of standard and custom sizes. *Click on No. 1618*

WIEMANN METALCRAFT

SERVING AN INTERNATIONAL MARKET WITH FINE QUALITY
CUSTOM ORNAMENTAL METALWORK SINCE 1940

Custom Forged and Cast Bronze Railings, Patina and Wax Finish.
Gregory L. Wyatt and Associates Architects

www.wmcraft.com
(918) 592-1700
sales@wmcraft.com

AUTHORIZED U.S. AGENTS
HERITAGE CAST IRON USA

CLICK ON NO. 1223

THE ART OF AIRFLOW

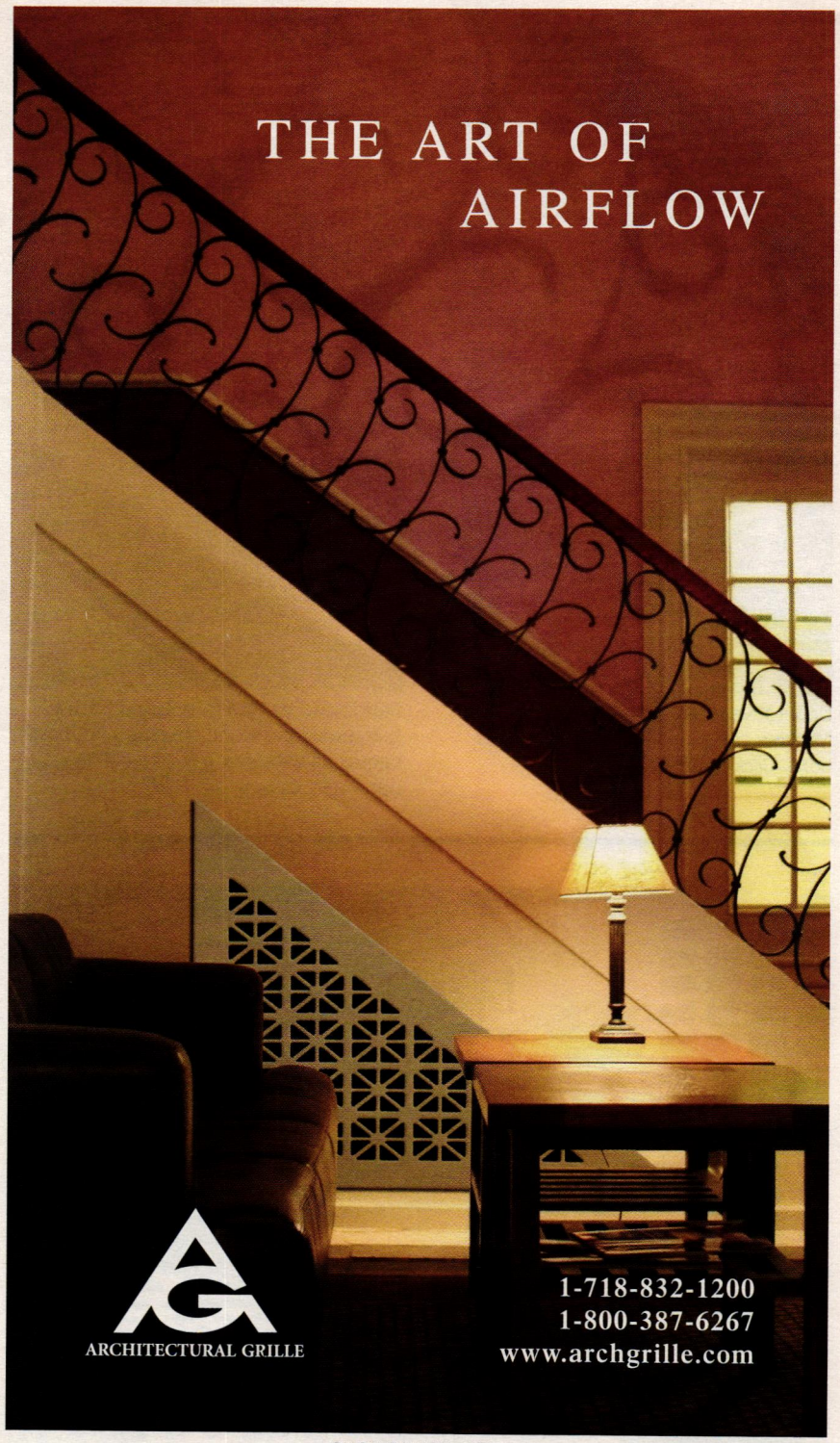

ARCHITECTURAL GRILLE

1-718-832-1200
1-800-387-6267
www.archgrille.com

CLICK ON NO. 2220

Finely crafted cast iron gates

In stock and ready to ship!

Heritage Cast Iron USA supplies finely crafted cast iron gates and railings in seven unique design collections.

Made using the original late 19th century designs and techniques, these are ideal for any new construction, restoration or re-generation project.

Heritage Cast Iron USA gates and fence are unique to the ornamental metal marketplace because they are furnished and sold as shown, cast in one piece, **ready to install** and require **no additional fabrication**!

Call now 1-877-855-4766 for a copy of our 16 page brochure

or visit www.heritagecastironusa.com

639 West 41st ST, Tulsa, Oklahoma 74107 Email: sales@heritagecastironusa.com

HERITAGE CAST IRON USA

CLICK ON NO. 1653

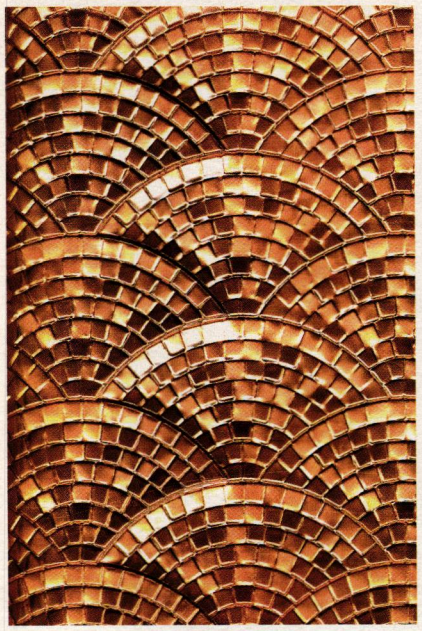

Decorative metal stampings from **Frank Morrow** can be used in many applications. *Click on No. 1550*

Fabricated by **Goddard Spiral Stairs**, this metal and wood staircase features center balusters of oak and solid-wood handrails. *Click on No. 4780*

This forged-iron railing and polished-bronze cap rail were designed, fabricated, finished and installed by **Wiemann Metalcraft**. *Click on No. 1223*

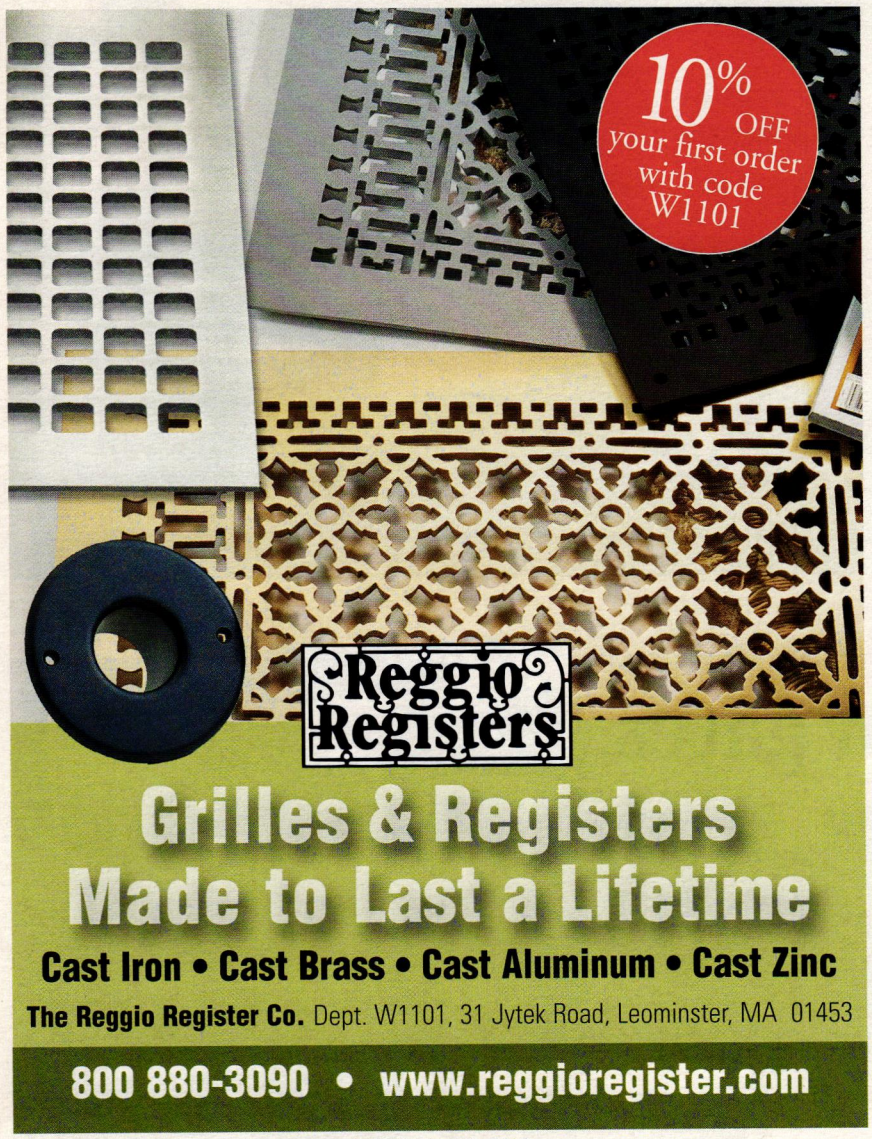

CLICK ON NO. 5810

The fastest way to get Product Literature!

www.period-homes.com

This stamped sheet-metal cornice was fabricated by **W.F. Norman Corp.** *Click on No. 520*

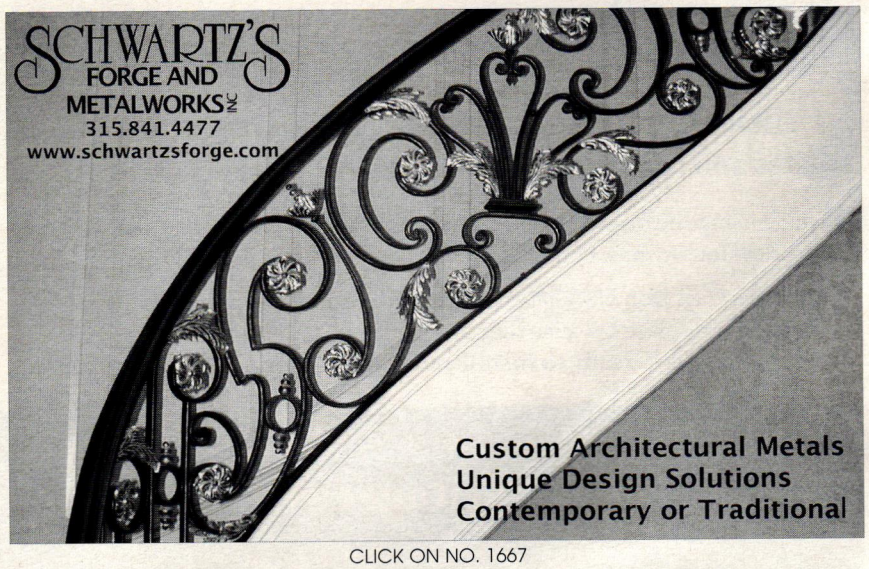

CLICK ON NO. 1667

FLAHERTY IRON WORKS

of Alexandria, VA

5416 Vine St., Alexandria, VA 22310
(703) 971-7653 • Fax (703) 971-8040
or email us at fxiron@aol.com

Family owned and operated since 1960.

Specializing in custom hot hand forged metalwork.

Your complete satisfaction is our goal.

www.flahertyironworks.com

CLICK ON NO. 1241

FRANK MORROW COMPANY

manufacturer of decorative metal trims & stampings since 1929

Stampings:

- Leaves
- Flowers
- Animals
- Motifs
- Husks
- Rosettes
- Bobeches
- Candle Cups & Plates
- Grey Iron Castings

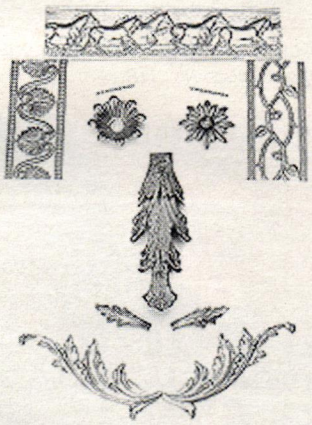

Solid & Perforated Trims:

- Traditional
- Contemporary
- Classical
- Fine Filigree
- Motif
- Leafy
- Chandelier
- Geometric
- Mosaic

Steel • Brass • Copper • Aluminum

www.frankmorrow.com * sales@frankmorrow.com

Toll Free: 800-556-7688 * Fax: 401-941-3810

CLICK ON NO. 1501

www.period-homes.com

INTERNET GATEWAY TO HISTORICAL PRODUCTS

The central website for historically inspired products and services on the internet includes products used for restoration, renovation and new construction. There's more information and links to historical products than you'll find on any other site.

- Searchable Product Database with 112 product categories and 371 companies
- 162 online product brochures
- Links to 272 companies and related organizations
- In-depth Product Report of the Month
- E-mail order form for Product Literature

www.period-homes.com

Most Comprehensive Selection of Decorative Registers and Vents

HAMILTON SINKLER

www.HamiltonSinkler.com

CLICK ON NO. 1618

www.period-homes.com

Historically
Inspired
Products
for
Residential
Architecture

FINE ARCHITECTURAL
METALSMITHS

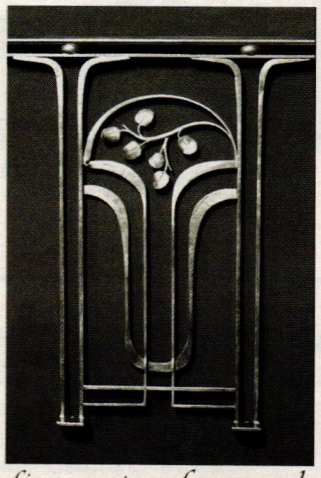

fine custom forgework

P.O. Box 30 Chester, NY 10918
(888) 862-9577

www.iceforge.com

CLICK ON NO. 2640

BuildingPort.com

Bringing Together Information About Building Products and Materials

You'll find what you need. Come see for yourself.

www.buildingport.com

Plumbing, Bath & Heating

To order free product literature from a company listed in this Buying Guide, go to **www.period-homes.com/rs** and click on the reader service number that appears at the end of its caption.

Linkasink's hand-carved porcelain vessel sink features a leaf pattern and a celadon finish.

Wooden Radiator Cabinet offers three styles and numerous finishes for their radiator covers to complement any style. *Click on No. 318*

Elmira Stove Works custom builds kitchen appliances such as this reproduction cookstove. *Click on No. 1626*

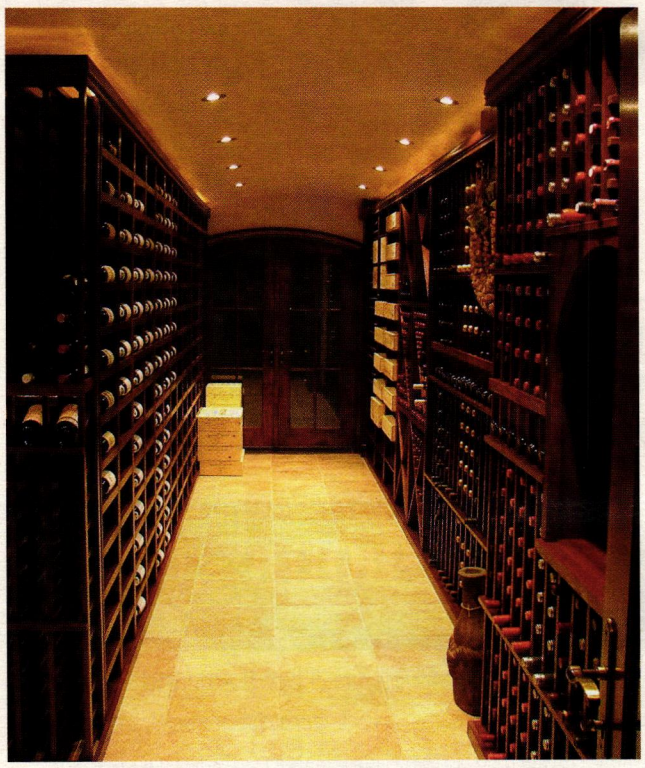

This custom mahogany wine cellar was created by **The Wine Rack Company**.

CLICK ON NO. 1879

Signature Hardware distributes antique-style reproduction items, including bathtubs.

Roofing & Roof Specialties

To order free product literature from a company listed in this Buying Guide, go to **www.period-homes.com/rs** and click on the reader service number that appears at the end of its caption.

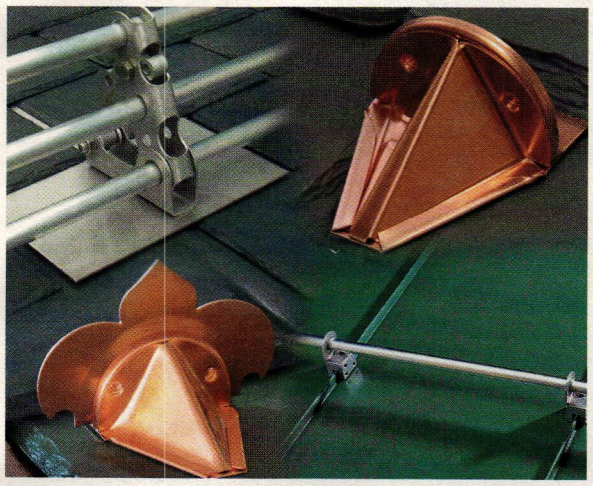

Alpine SnowGuards offers a selection of snowguards. *Click on No. 758*

Clay roof tile is available in a range of styles from **Redland Clay Tile**. *Click on No. 1654*

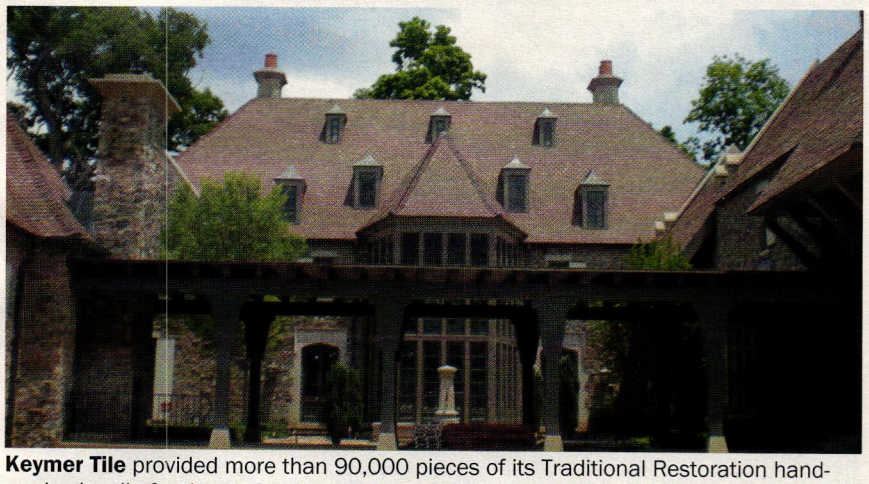

Keymer Tile provided more than 90,000 pieces of its Traditional Restoration hand-made clay tile for the roof of this mansion in Nashville, TN.

This roof lantern skylight was fabricated by **Glass House**. *Click on No. 1870*

Ludowici manufactures clay tile in a variety of styles, sizes, textures and finishes. *Click on No. 111*

Quality Craftsmanship Nationwide Since 1974

ROOFING
Slate • Tile • Metal
•
ARCHITECTURAL
SHEET METAL WORK
and ORNAMENTATION
•
CUSTOM FABRICATION
•
HISTORIC
RESTORATION
•
PRESSED METAL
CEILINGS

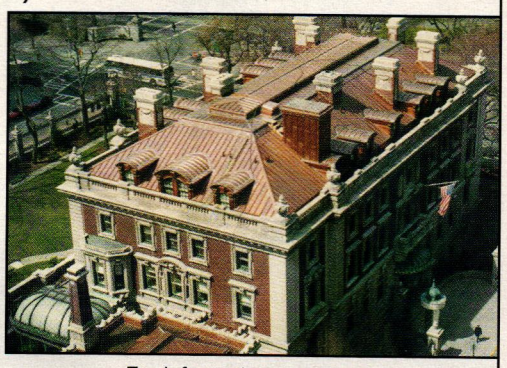

NKO CONTRACTING CO.

For information on custom fabrication and/or installation contact:
Phone (412) 687-1517
3434 Parkview Ave., Pittsburgh, PA 15213

CLICK ON NO. 8300

TRT
TILE ROOFS, INC.

Roofing Tile / Fittings / Largest Selection
New and Historical / Clay and Concrete
Custom Manufacturing

TILE ROOFS, INC.
9505 Corsair Road
Frankfort, IL 60423
email: tileroofs@aol.com
TEL: 708-479-4366
FAX: 708-479-7865
Toll Free: 888-708-TILE
www.tileroofs.com

CLICK ON NO. 4570

Custom double-pane glass domes and domed conservatories are available from **Oak Leaf Conservatories**. *Click on No. 6860*

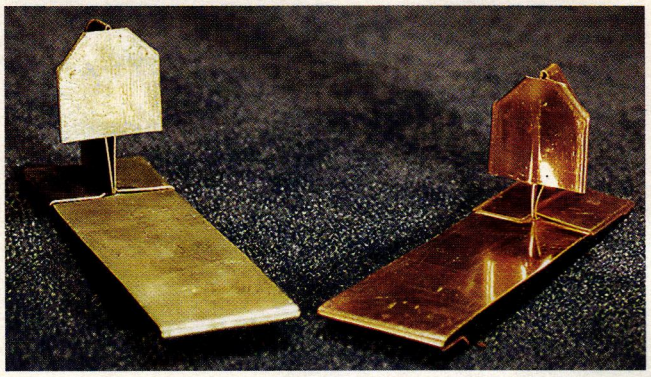

Ornamental Copper and lead-coated copper snowguards are available from **NIKO Contracting**. *Click on No. 8300*

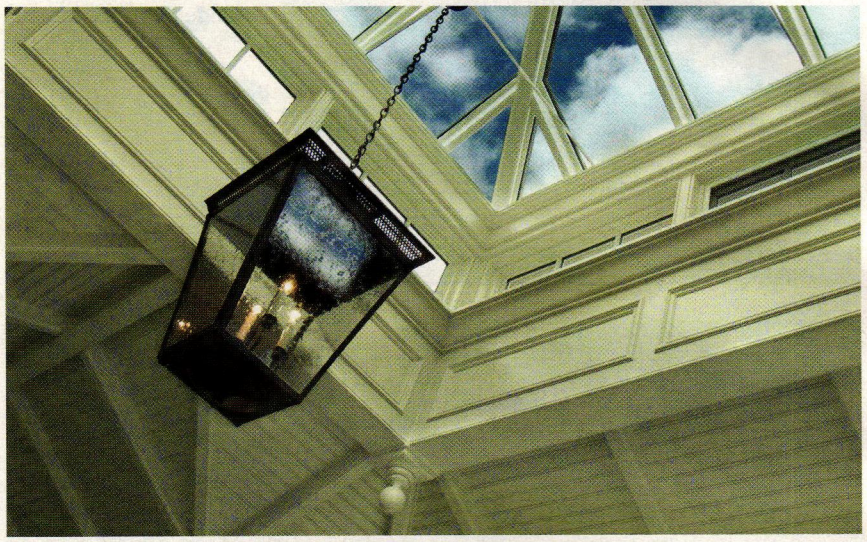

Renaissance Conservatories fabricates skylights and conservatories. *Click on No. 378*

Tile Roofs supplied the natural red Spanish tile and fittings for this tile roof restoration in New Orleans, LA. *Click on No. 4570*

GAF Materials supplies a variety of thick-profile shingles designed to look like slate. *Click on No. 1178*

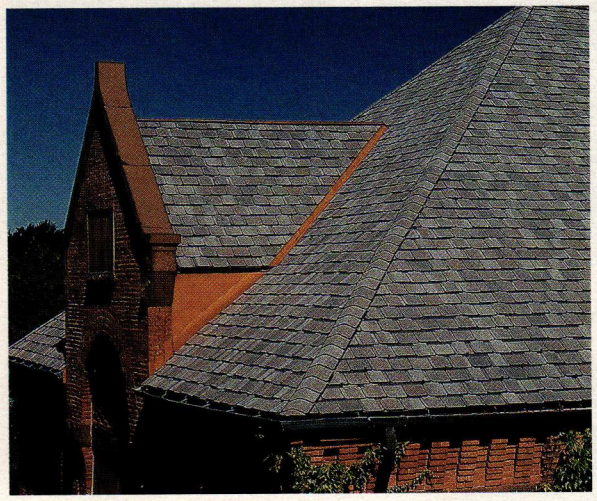

The Grand Manor Shangles used on this roof were fabricated by **CertainTeed** in Stonegate Gray. *Click on No. 6650*

This dome skylight from **Solar Innovations** utilizes 1-in. insulted glass and solid copper and bronze panels. *Click on No. 391*

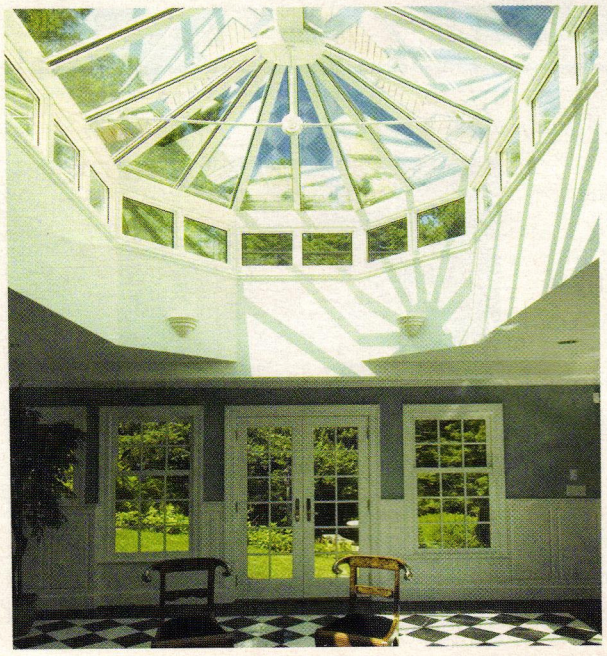

Town & Country Conservatories custom designed and fabricated the skylights in this home. *Click on No. 666*

INSPIRE®

ROOFING PRODUCTS

only blended color tile in the industry **class A fire rating**

We innovate for a living. That's why InSpire Roofing delivers the next generation of composite slate roofing that captures the natural beauty of slate. InSpire is easy to install and meets premium performance and testing standards. Backed by a limited lifetime warranty and the largest color palette in the industry, InSpire Roofing is quickly becoming the roofing material of choice for contractors and builders. We innovate for a living and manufacture products that will work hard for years to come. Innovate today.

The Tapco® GROUP

Innovation Born from Original Thinking™

www.theTapcoGroup.com

ROOFING :: SIDING :: SHUTTERS :: SIDING COMPONENTS
TOOL SYSTEMS :: EGRESS SYSTEMS :: TRIM :: STONE VENEER

© 2010 Headwaters

CLICK ON NO. 1606

The most trusted name in roofing for over 120 years.

Over 30 standard profiles

An infinite range of colors

75 year warranty

With an expected life span over 100 years Ludowici Roof Tiles are the most sustainable roofing material.

To learn more visit us at;

Ludowici.com

1-800-945-8453

LUDOWICI
ROOF TILE

CLICK ON NO. 111

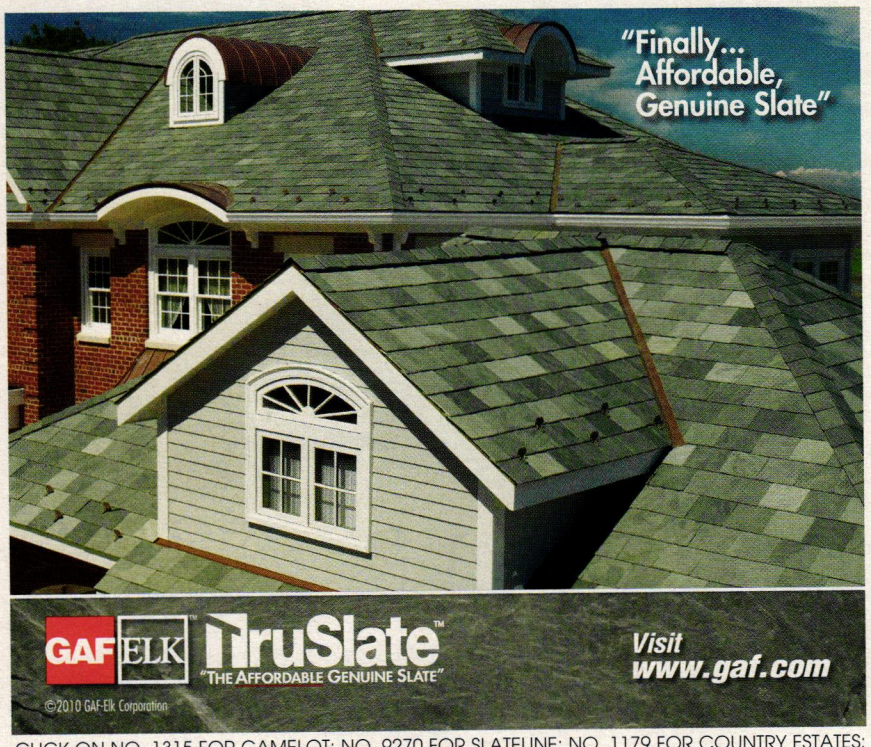

CLICK ON NO. 1315 FOR CAMELOT; NO. 9270 FOR SLATELINE; NO. 1179 FOR COUNTRY ESTATES; NO. 1181 FOR COUNTRY MANSION & NO. 1178 FOR GRAND SLATE

REDLAND
CLAY TILE

From the heart of the land. Every piece of Redland Clay Tile is hand-crafted with the same passion artisans have possessed for generations. This tile embodies an honest connection with the history of art, architecture, culture and industry of the land. Always 100 percent natural from the ground up.

www.redlandclaytile.com 800.354.5983

CLICK ON NO. 1654

The most
historically correct
snow guard design
used on slate and other traditional roof applications. Available in stainless steel, brass and aluminum.

alpinesnowguards.com
888-766-4273

ALPINE SNOWGUARDS®
www.alpinesnowguards.com

Attached to roofing since 1992

CLICK ON NO. 758

www.
period-homes
.com

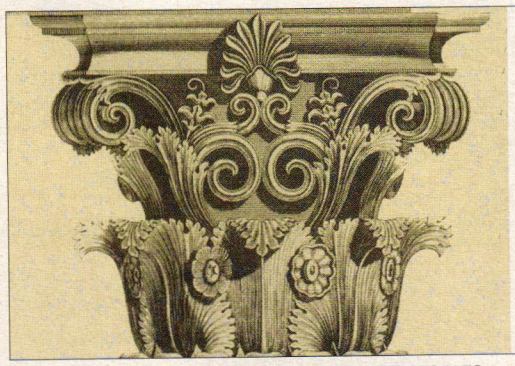

www.period-homes.com

Browse Product Databases, Product Galleries and Top Product Searches.Get the latest in Period Homes News and register for upcoming Webinars.

Stone, Brick & Masonry

To order free product literature from a company listed in this Buying Guide, go to **www.period-homes.com/rs** and click on the reader service number that appears at the end of its caption.

A&M Victorian Decorations provides a wide variety of architectural cast-stone and sandstone products for exteriors.

The Belden Brick Co. offers face brick in a variety of shapes and sizes. *Click on No. 1500*

For the look of stone, stucco or brick, **Outwater** supplies faux panels in high-density polyurethane.

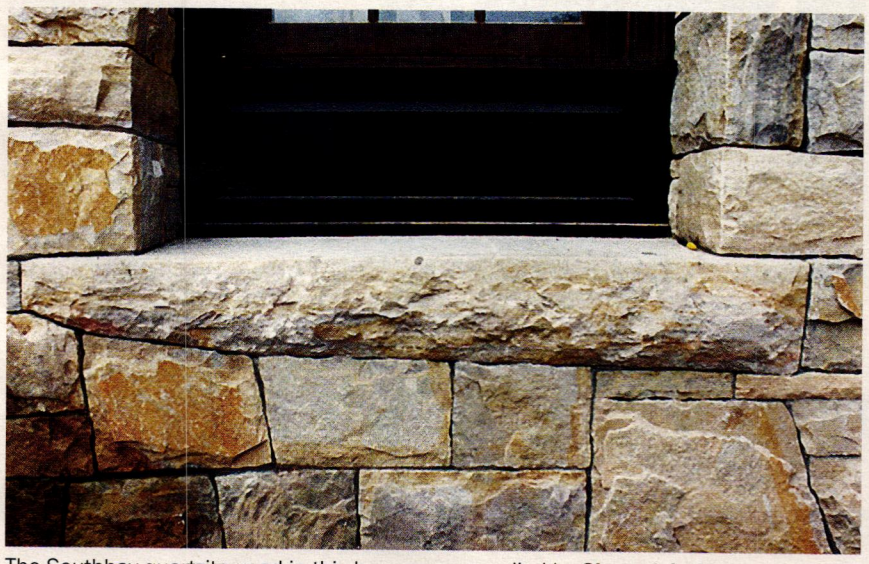

The Southbay quartzite used in this house was supplied by **Champlain Stone**.

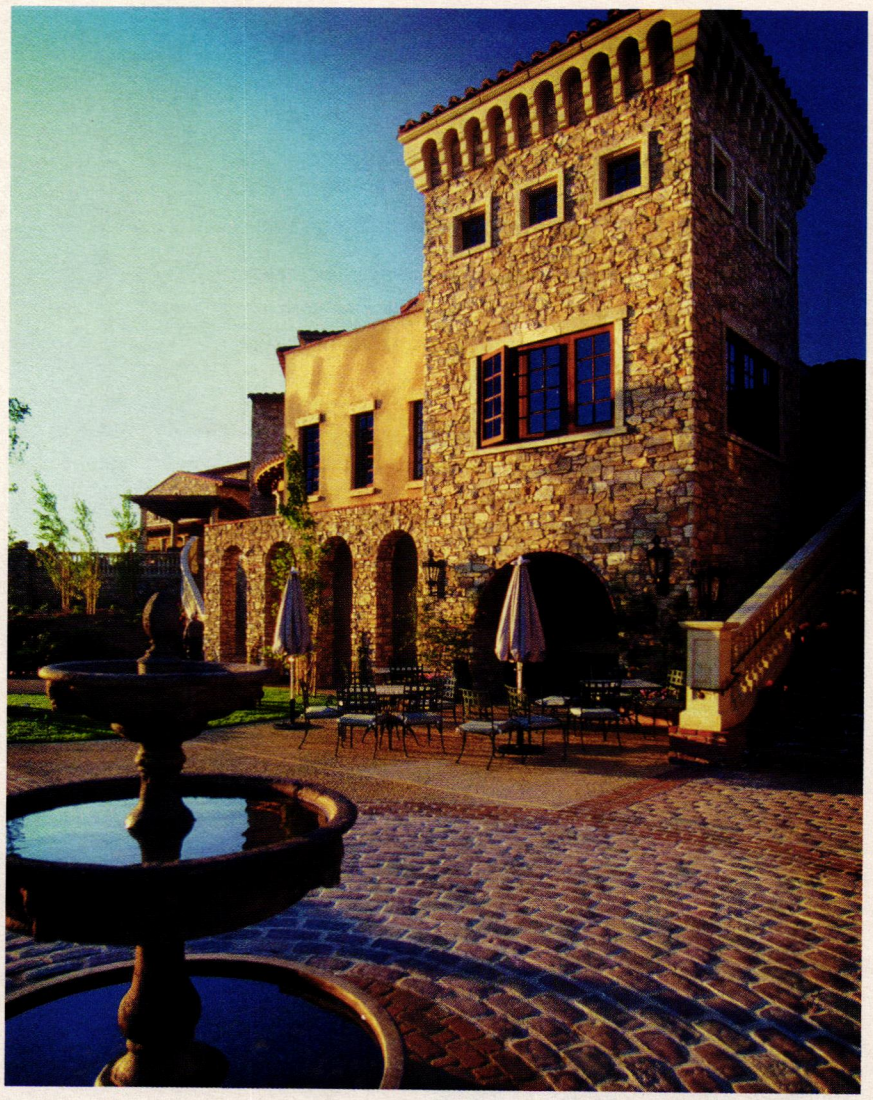

Eldorado Stone supplied the custom stone veneer for this façade, as well as the landscape pavers.

ATTENTION TO THE DETAILS,
THE **BELDEN** DETAILS.

Arches, Chimneys, Interior Accents, any type of Artistic Accent, if it can be imagined we can create it. With more than 125 years of experience, the Belden Brick Company has set the standard of comparison for detail oriented projects and accents that set your home apart.

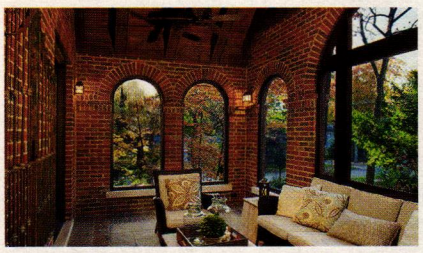

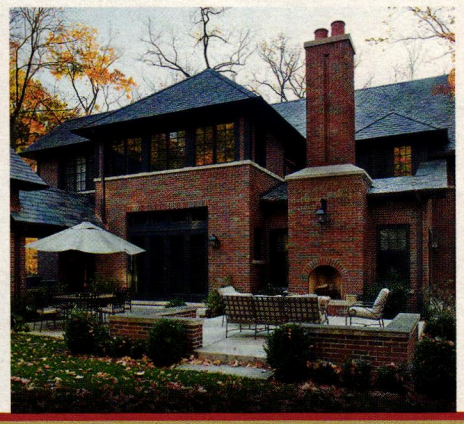

BELDEN
THE BELDEN BRICK COMPANY

The Standard of Comparison since 1885
www.beldenbrick.com / info@beldenbrick.com / (330) 456-0031
An ISO 9001:2008 Registered Quality Management System

CLICK ON NO. 1500

CLICK ON NO. 5130

If you'd like to order a gift subscription for a colleague, just call 800-548-0148

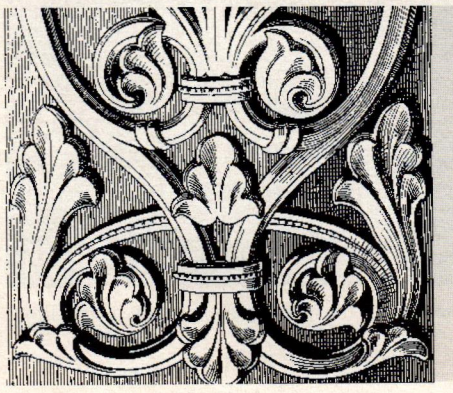

Surf the Industry

Online data & links for more than 452 suppliers of products & services for restoration, renovation and historically inspired new construction for residential projects. www.period-homes.com

Timber Framing & Barns

To order free product literature from a company listed in this Buying Guide, go to **www.period-homes.com/rs** and click on the reader service number that appears at the end of its caption.

This 18x20-ft. post-and-beam barn was built with a kit from **Country Carpenters** using stamped and graded timbers and premium-grade, kiln-dried siding.

Country Carpenters creates unique timber ceiling systems.

Custom timber-frame structures are the specialty of **Hugh Lofting Timber Framing**. *Click on No. 663*

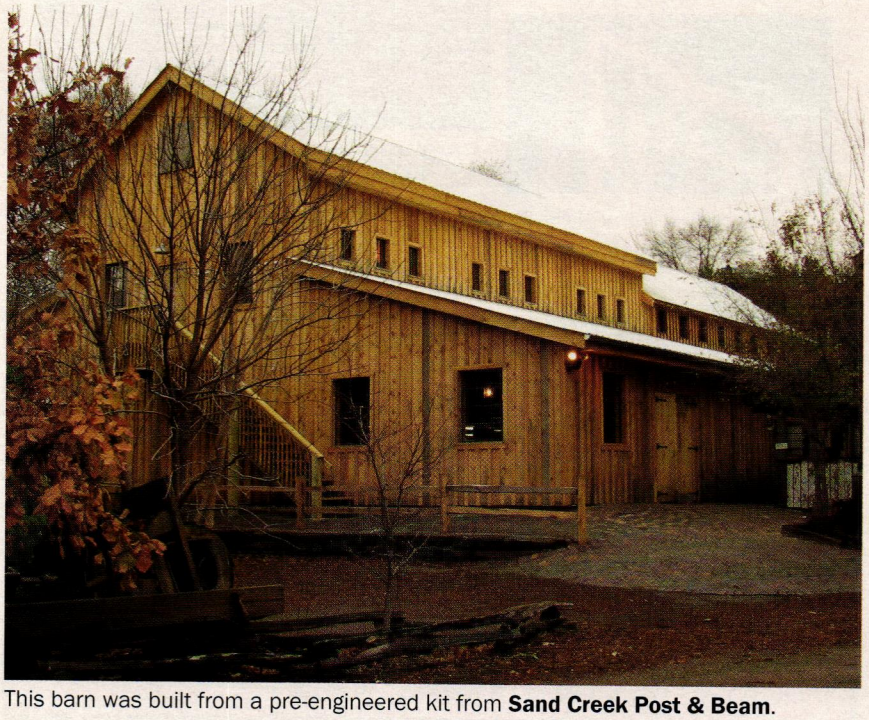

This barn was built from a pre-engineered kit from **Sand Creek Post & Beam**.

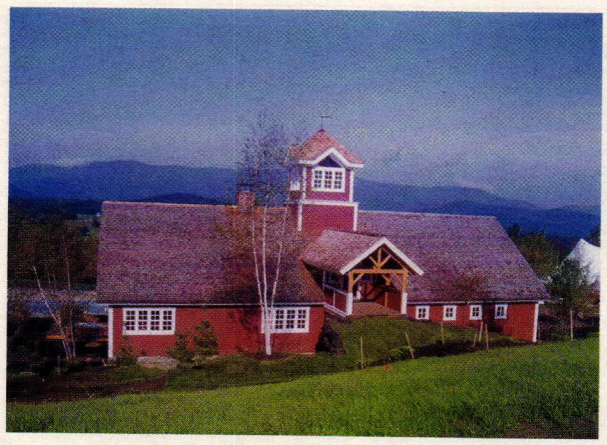

Liberty Head Post & Beam built this traditional barn in Vermont. *Click on No. 1233*

CLICK ON NO. 246

LIBERTY HEAD
POST & BEAM
Custom Designed Timber Frames • Since 1977

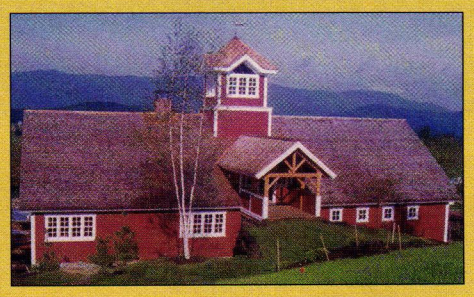

Call 802-434-2120 or send $5 for our complete portfolio:
P.O. Box 68T, Huntington, VT 05462

Handcrafted traditional joinery • www.libertyheadpostandbeam.com

CLICK ON NO. 1233

FLOORING > PANELING > WAINSCOTING

WIDE BOARDS FOR FINE WORK

Whether you're an architect, a builder or a humble homeowner, we offer a fine selection of wide pine, native hardwoods and reclaimed antique woods custom milled for your historic restoration, renovation or new building projects.

PINE TO 30" WIDE OAK TO 18" WIDE

Craftsman
LUMBER COMPANY
FINELY MILLED SINCE 1974

CRAFTSMAN LUMBER COMPANY, INC.
BOX 222, 436 MAIN ST.
GROTON, MA 01450
P 978.448.5621
F 978.448.2754
U CRAFTSMANLUMBER.COM

CLICK ON NO. 4320

How Tweet It Is!

@TradBuilding
@PeriodHomes
@RestoreMedia
@TradBldgShow

Join us on Twitter for news and views about the world of traditional building and design.

RESTORE MEDIA, LLC · Traditional Building · Period Homes · Traditional Building Exhibition and Conference

Green Building Motto #1:

IF A TREE FALLS IN THE FOREST, MAKE A CHURCH OUT OF IT.

Call us at 610-444-5382 for a copy of our green building information packet. Or visit hughloftingtimberframe.com

HUGH LOFTING TIMBER FRAMING INC.

AS FINE AS FURNITURE

CLICK ON NO. 663

TRADITIONAL PRODUCT Galleries

A World of Product Images and Information for the Period Design

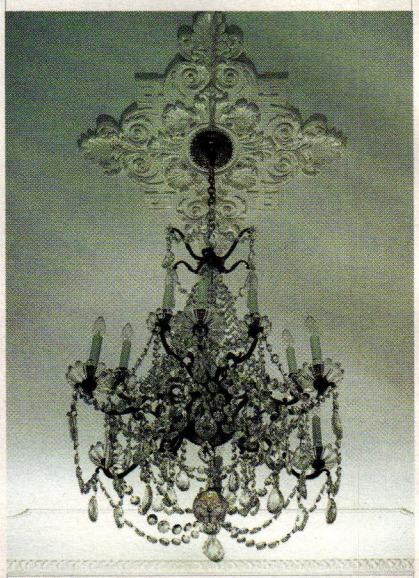

www.traditionalproductgalleries.com

I · N · T · B · A · U

PATRON: HIS ROYAL HIGHNESS THE PRINCE OF WALES

The International Network for Traditional Building, Architecture & Urbanism is a worldwide organization dedicated to the support of traditional building, the maintenance of local character and the creation of better places to live. **www.intbau.org**

Woodwork

To order free product literature from a company listed in this Buying Guide, go to **www.period-homes.com/rs** and click on the reader service number that appears at the end of its caption.

This rosette was hand carved by **Frederick Wilbur - Woodcarver**. *Click on No. 1650*

Wood restoration products from **Abatron** are used to repair rotted wood in windows, doors, decks, columns, stairs and floors. *Click on No. 1300*

Goddard fabricates spiral staircases in oak, pine and other species. *Click on No. 4780*

Design the Space offers wood paneling systems for residential and commerical interiors.

This hardwood corbel from **Bendix** is carved with a large acanthus leaf pattern; it is available in basswood, American grown maple, cherry and red oak.

www.period-homes.com

Browse Product Databases, Product Galleries and Top Product Searches. Get the latest in Period Homes News and register for upcoming Webinars.

The Master Touch

Artistic • Authentic • Affordable

- 13,000 Classically Styled Appliques for Woodwork/Furniture and Interior Decoration
- Traditional Cast Plaster Ceilings, Medallions and Crown Mouldings
- 900 Hand Crafted Shapes & Sizes: Column Capitals, Pilaster Capitals & Corbels
- Full Line of "Made to Order" Wood Fireplace Mantles

DECORATORS SUPPLY — SINCE 1883

Providing Architects and Decorators Fine Detailed Replicas of Exquisite Hand Carvings for Over a Century

3610 South Morgan, Chicago, Illinois 60609 (p) 800/792-2093 or (f) 773-847-6357

www.decoratorssupply.com

White River™ Premier Dealer

CLICK ON NO. 210

Wooden Radiator Covers

The Perfect Cover Up For Co-ops & Condos

Radiator Cover

- Radiator Covers
- PTAC & Fan Coil Covers
- Baseboard Covers
- Matching Bookcases
- Available in Different Styles and Finishes

We do on-site measuring

A Chicago, Family Owned Business Established in 1989

WRCC
Wooden Radiator Cabinet Co.

773-281-1088

PTAC/Fan Coil Cover

www.woodenradiatorcabinet.com
Go online or call for a FREE brochure
Toll Free: 800-817-9110

CLICK ON NO. 318

Frederick Wilbur

ARCHITECTURAL CARVING

Frederick Wilbur WOODCARVER

P.O. Box 425
Lovingston, VA 22949
(434) 263-4827

www.frederickwilbur-woodcarver.com

CLICK ON NO. 1650

SPIRAL STAIRCASES CUSTOM BUILT TO YOUR ORDER

Complete with wooden railing. The most attractive and priced far below the rest.

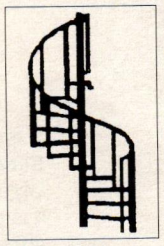

Prices start at $595 for metal stairs, $1,640 for all wood stairs.
SEND FOR FULL COLOR BROCHURE OR CALL 800-536-4341.

Goddard Manufacturing
Box 502 Dept. PH • Logan, KS 67646
www.spiral-staircases.com

CLICK ON NO. 4780

Traditional Product Reports

Visit this micro site containing in-depth information on traditional building products and materials.

IN-DEPTH information

www.traditionalproductreports.com

Green Building Products & Services

To order free product literature from a company listed in this Buying Guide, go to **www.period-homes.com/rs** and click on the appropriate reader service number.

Green Doors & Windows

Allied Window, Inc.

800-445-5411; Fax: 513-559-1883
www.alliedwindow.com/tb
Cincinnati, OH 45241

Manufacturer of "invisible" interior/exterior aluminum storm windows: all custom shapes & colors; screens; magnetic, sliding, lift-out & mechanical fastenings; UV-resistant, low-E, tempered, acrylic & lexan glazing.

Click on No. 690

The Operating Magnetic-One-Lite window, model MOL-OP from Allied Window, is a bottom-operable unit with the option of an exterior half or full screen.

Cityproof Windows

718-786-1600; Fax: 718-786-2713
www.cityproof.com
Long Island City, NY 11101

Custom manufacturer of interior window systems in aluminum: noise reducing & draft/dirt eliminating; thermal control; storm/screen combos, round top & custom shapes; mechanical fastenings; acrylic, lexan, UV-resistant, low-E & more.

Click on No. 2390

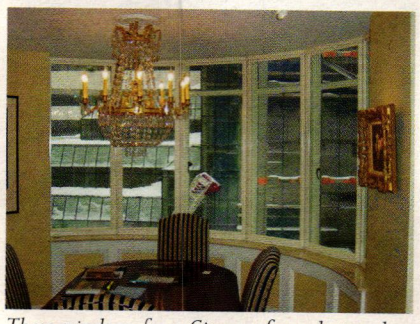

These windows from Cityproof are designed to reduce noise and eliminate dirt infiltration and drafts.

Climate Seal

952-448-5300; Fax: 952-448-2613
www.climateseal.com
Chaska, MN 55318

Manufacturer of storm windows: interior, magnetic; Thermal, Acoustic, Preservation & Pro series; installs in existing window cavity.

An interior storm from Climate Seal provides insulation while protecting the appearance of this historic window.

Coppa Woodworking

310-548-4142; Fax: 310-548-6740
www.coppawoodworking.com
San Pedro, CA 90731

Manufacturer of wood screen & storm doors: more than 300 styles; custom sizes, several wood types & multiple finishes; arch tops, dog doors, wood window screens & storm windows.

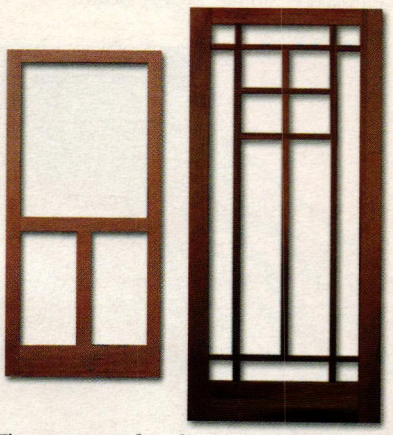

These are just a few of the wood screen and storm doors available from Coppa Woodworking.

Grabill Windows & Doors

810-798-2817; Fax: 810-798-2809
www.grabillwindow.com
Almont, MI 48003

Custom manufacturer of solid-wood & bronze- or aluminum-clad windows & doors: casements, tilt-turn, European in-swing & historically accurate double-hung windows with weight-&-pulley operation; custom hardware finishes; stained glass; screens & storms.

Click on No. 1910

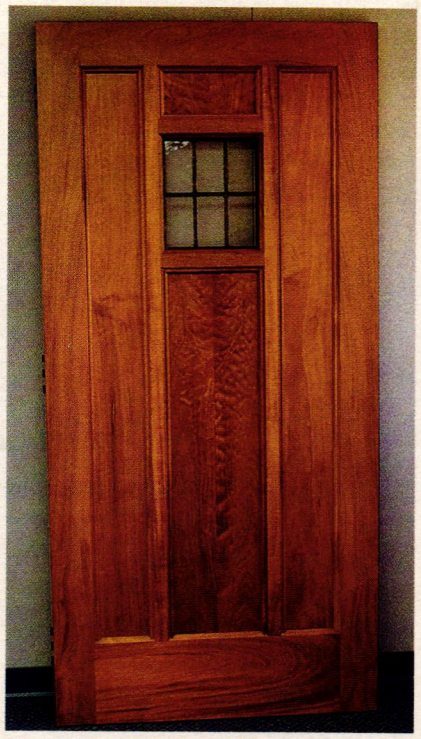

Grabill Windows & Doors fabricates custom doors in pine, cherry, mahogany, teak, oak, Douglas fir and cypress.

Innerglass Window Systems

800-743-6207; Fax: 860-651-4789
www.stormwindows.com
Simsbury, CT 06070

Manufacturer of custom glass interior storm windows for energy conservation & soundproofing; maintains the integrity of historic windows; conforms to the opening; no sub-frame needed.

Click on No. 909

Kolbe & Kolbe Millwork Co.

800-955-8177; Fax: 715-845-8270
www.kolbe-kolbe.com
Wausau, WI 54401

Manufacturer of wood, aluminum-clad & vinyl energy-efficient windows & doors: custom styles; variety of colors & wood species; many products designed as historic replications.

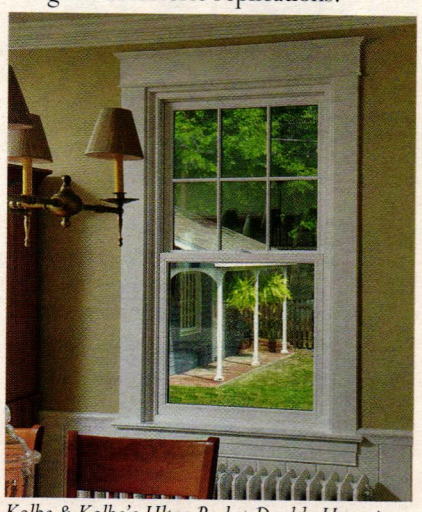

Kolbe & Kolbe's Ultra Pocket Double Hung is an all-in-one replacement window unit.

Loewen

800-563-9360, Fax: 800-563-9361
www.loewen.com
Steinbach, MB, Canada R5G 1B2

Manufacturer of windows & doors in Douglas fir: extruded-aluminum cladding that holds its shape & resists denting & bending; oval, round, round top, casement, double-hung & custom shapes; patio & terrace doors.

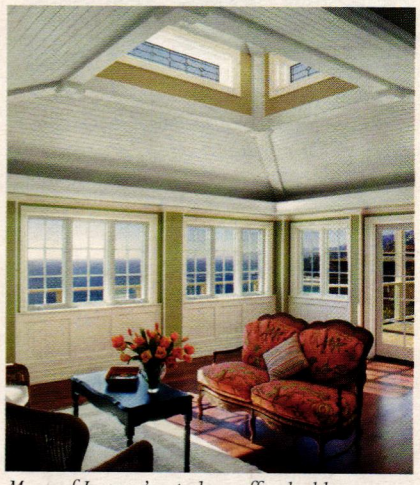

Many of Loewen's windows offer double- or triple- glazing.

Marvin Windows and Doors

888-537-7828; Fax: 651-452-3074
www.marvin.com
Warroad, MN 56763

Manufacturer of all-wood & clad-wood windows & doors: round top, oval, casement & double hung; custom shapes & historic window replication; dual durometer, bulb & leaf weather stripping; storm windows; numerous design choices & glazing options.

The Ultimate Outswing French Door is one of many traditionally styled doors available from Marvin Windows and Doors.

Mon-Ray, Inc.
800-544-3646; Fax: 763-546-8977
www.monray.com
Minneapolis, MN 55427
Manufacturer of DeVAC aluminum windows: replacement or secondary systems; operating double-hung, slider & fixed openings; custom radius shapes matched (round top, arch, Gothic & more); ⅛- to ½-in. glazing thickness.
Click on No. 1288

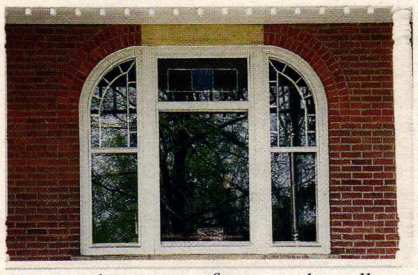
Mon-Ray designs, manufactures and installs secondary glazing window systems that conserve energy and abate outside noise.

Parrett Windows
800-541-9527; Fax: 877-238-2452
www.parrettwindows.com
Dorchester, WI 54425
Manufacturer of handcrafted custom wood & aluminum-clad windows: any geometric shape, numerous wood species & complete finishing capabilities; certified & tested fixed & operating windows; historical replications.
Click on No. 3003

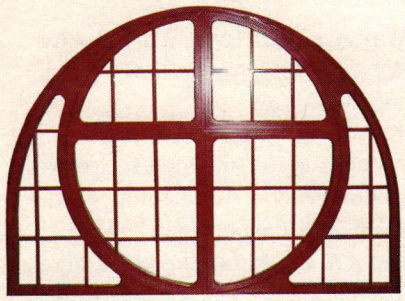
Fixed windows with removable grills are available from Parrett Windows & Doors with simulated divided lites (shown here) or true divided lites.

Pella Corporation
877-71-PELLA; Fax: 641-621-3466
www.pellacorporation.com
Pella, IA 50219
Manufacturer of premium wood & aluminum-clad wood doors: hinged or sliding; traditional and Prairie-style muntins; entrance systems in a range of styles; wood windows.
Click on No. 1575

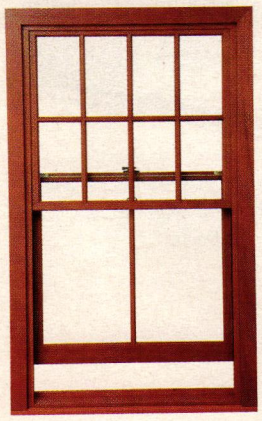
Pella offers windows made of 21% post-industrial recycled content.

Seekircher Steel Window Repair Corp.
914-734-8004; Fax: 914-734-8009
www.seekirchersteelwindow.com
Peekskill, NY 10566
Repairer of steel casement windows: performed on location; more than 7,000 windows repaired annually in 26 states; large collection of vintage steel casement windows, doors & hardware; family-owned business established in 1977.

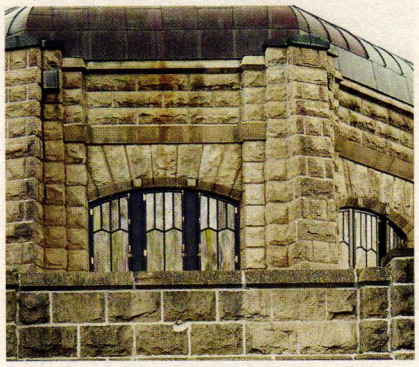
Seekircher Steel Window Repair restored these original steel windows for a project in Corbett, OR.

Green Flooring

Antique & Vintage Woods of America
518-398-0049; Fax: 518-398-4011
www.antiqueandvintagewoods.com
Pine Plains, NY 12567
Supplier of reclaimed & recycled lumber: wide-plank flooring in various species up to 20 ft. long; Signature brand antique plank in tobacco barn oak, chestnut, mushroom wood & other species; hand-hewn & sawn beams up to 42 ft.

Antique Lumber Corp.
617-548-1829; Fax: 617-884-5120
www.antiquelumber.net
Chelsea, MA 02150
Supplier of vintage wood: antique & salvaged timbers & boards; antique wood flooring; random-width & wide-board flooring.

Antique & Vintage Woods of America specializes in salvaged and reclaimed building materials including flooring.

Appalachian Woods, LLC
800-333-7610; Fax: 540-337-1030
www.appalachianwoods.com
Stuarts Draft, VA 24477
Manufacturer of wide-plank reclaimed & traditional wood flooring: antique wood flooring in reclaimed heart pine, antique wormy chestnut & barn-board oak; traditional plank flooring in rustic oak, cherry, hickory, walnut & locust.

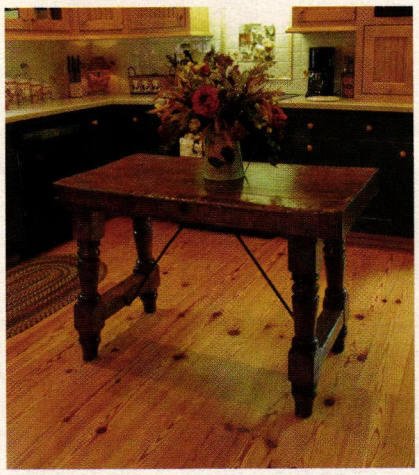
Appalachian Woods offers a selection of wide-plank flooring, including antique heart pine, antique oak, antique wormy chestnut and rustic and wormy oak.

Bear Creek Lumber
800-597-7191; Fax: 509-997-2040
www.bearcreeklumber.com
Winthrop, WA 98862
Supplier of wood flooring, paneling, roofing, fencing, new & recycled timbers & decking: hand-split, machine-cut & fancy-cut butt fire- & rot-retardant-treated shakes & shingles; quartersawn clapboard & siding; post & beam.
Click on No. 521

Bear Creek Lumber provided the bamboo flooring for this hallway.

Board & Beam
860-868-6789; Fax: 860-868-0721
www.boardandbeam.com
Washington Depot, CT 06793
Supplier of antique barns, lumber & flooring: hand-hewn beams; Shaker-style tables in oak, white & yellow pine & chestnut; restoration of Colonial structures.

Brandt, Sylvan
717-626-4520; Fax: 717-626-5867
www.sylvanbrandt.com
Lititz, PA 17543
Supplier of 18th- & 19th-century building materials salvaged from old houses & barns: columns, doors, mantels, sinks & bathtubs; antique & resawn flooring; antique heart pine, ancient oak, chestnut, white pine & hemlock; radiators; since 1960.
Click on No. 3950

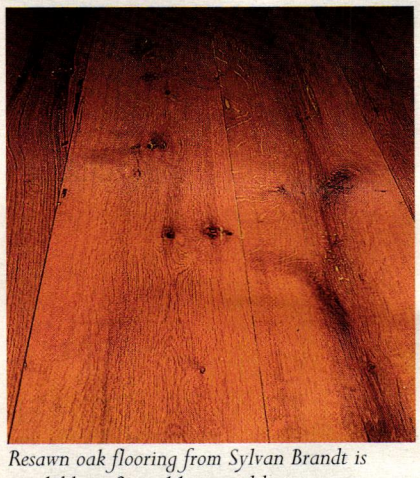
Resawn oak flooring from Sylvan Brandt is available in 3- to 11-in. widths.

Capri Cork
800-492-2613; Fax: 717-390-4721
www.capricork.com
Lancaster, PA 17601
Manufacturer of cork, rubber/cork & recycled rubber flooring: custom color & size; eligible for LEED credits.

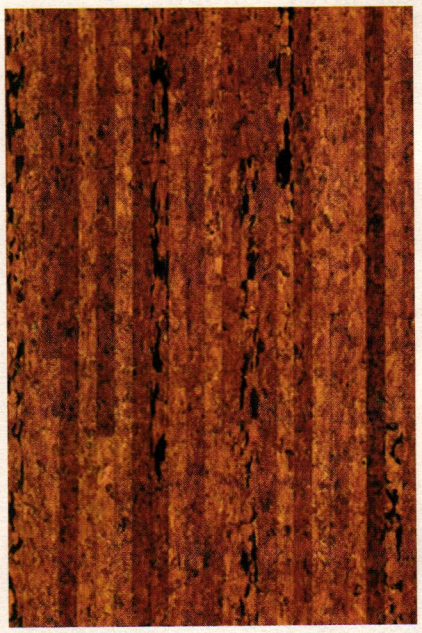
Capri Cork Capri Corp offers a wide selection of cork and recycled rubber floor tile.

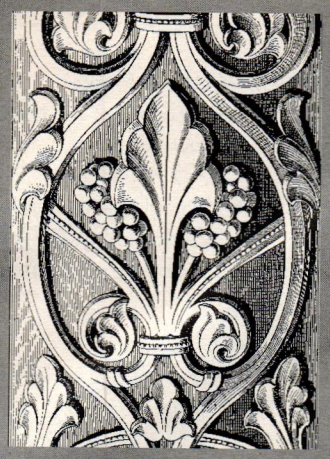

Surf the Industry

Online data & links for more than 452 suppliers of products & services for restoration, renovation and historically inspired new construction for residential projects.

www.period-homes.com

Express your vision from the floor up!

Commercial Volume at **Wholesale Prices!**

HARDWOOD FLOORS FOR LESS!

LUMBER LIQUIDATORS$

www.lumberliquidators.com/commercial

COMMERCIAL SALES
1-800-274-2360

Builder, Contractor & Remodeler Sales

- Volume Discounts
- On-time available inventory
- A wide variety of flooring
- Line of credit
- Full warranties
- Sample boards & displays

Call 800-274-2360 or
email: llwholesale@lumberliquidators.com.

CLICK ON NO. 1261

The fastest way to get Product Literature!

Order free Product Literature from this issue at

www.period-homes.com

GOOD TIME STOVE CO.

Fully Restored Genuine Antique Wood, Gas and Coal Stoves

All Stoves can be set up for Gas & Electric

www.goodtimestove.com • 1-413-268-3677

Ask for Sara, the Stove Princess

A Family Business selling Fine Antique Stoves since 1973

Carlisle Restoration Lumber
800-595-9663; Fax: 603-446-3540
www.wideplankflooring.com
Stoddard, NH 03464
Manufacturer of wide-plank flooring & paneling: crafted from hand-selected old growth & antique woods; widths up to 20 in. & lengths up to 16 ft.; antique oak, chestnut & heart pine; original-surface barn siding & milled barn siding.

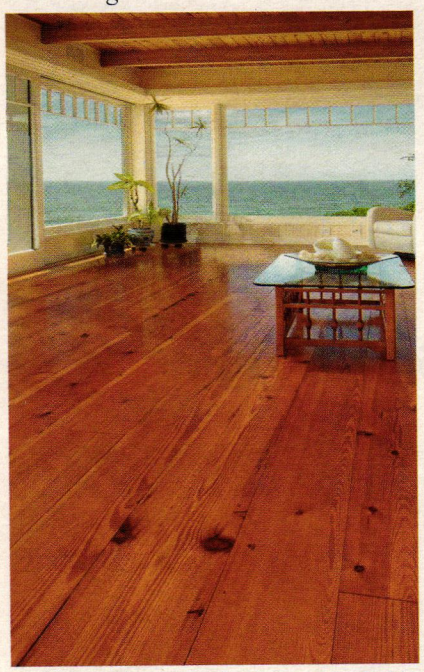
This antique heart-pine flooring was supplied by Carlisle Restoration Lumber.

Carlson's Barnwood Co.
309-522-5550; Fax: 309-522-5123
www.carlsonsbarnwood.com
Cambridge, IL 61238
Supplier of recycled barn-wood planks, re-milled antique flooring, dimensional lumber & timbers in various shades & types: cupolas, porch poles, siding, milled & barn lumber, flooring & paneling in pine & oak.

Centre Mills Antique Floors
717-677-9698; Fax: 717-334-6223
www.centremillsantiquefloors.com
Aspers, PA 17304
Manufacturer & distributor of wide-plank wood flooring from antique barns: weathered barn siding, hewn barn timbers; oak, elm, maple & other hardwoods; heart pine flooring from Southern barns; oak, chestnut, walnut & other flooring

Chestnut Specialists, Inc.
860-283-4209; Fax: Same as phone
www.chestnutspec.com
Plymouth, CT 06782
Supplier of re-milled flooring from antique barn lumber: authentic antique planks, hewn beams, weathered siding, original flooring, antique heavy timber & salvaged logs for milling.
Click on No. 8780

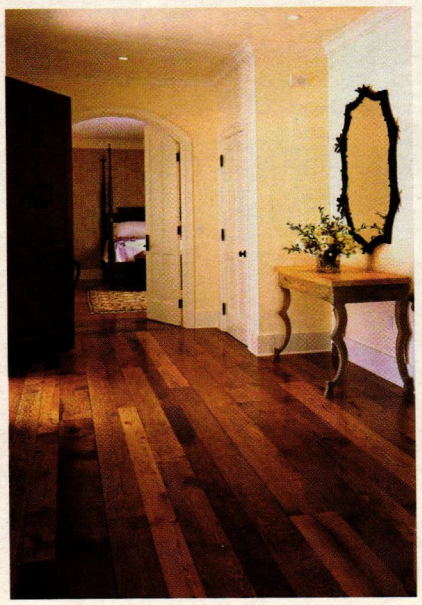
Reclaimed chestnut flooring from Chestnut Specialists creates an historic environment in this room.

Conklin's Authentic Antique Barnwood
570-465-3832; Fax: 570-465-3835
www.conklinsbarnwood.com
Susquehanna, PA 18847
Wholesale distributor of antique barn wood & hand-hewn beams: wide-board, strip & random-width flooring; white pine, chestnut, antique heart pine, pine, antique oak & hemlock; hewn rafters, pole rafters & half-rounds.

Conklin's Authentic Barnwood supplied this antique barn-wood floor.

Country Road Associates, Ltd.
845-677-6041; Fax: 845-677-6532
www.countryroadassociates.com
Millbrook, NY 12545
Supplier of 19th-century reclaimed flooring materials: white pine, hemlock, heart pine, white oak, chestnut & walnut; widths from 3-18 in.; hand-hewn beams & barn siding; cabinetry & farm tables.

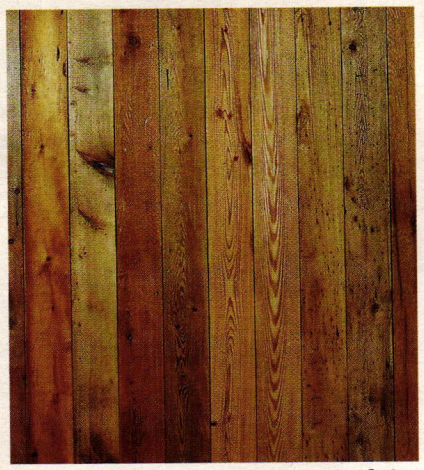
Country Road Associates produces handcrafted flooring, as well as cabinetry and furniture, from 19th-century reclaimed white pine, hemlock, oak, heart pine, chestnut, cherry and walnut.

Craftsman Lumber Co.
978-448-5621; Fax: 978-448-2754
www.craftsmanlumber.com
Groton, MA 01450
Custom manufacturer of wood flooring & paneling: 6-26 in. wide; antique heart pine, antique chestnut, eastern white pine, red pine, northern red oak, white oak, cherry, walnut & ash; all material dried & machined on premises.
Click on No. 4320

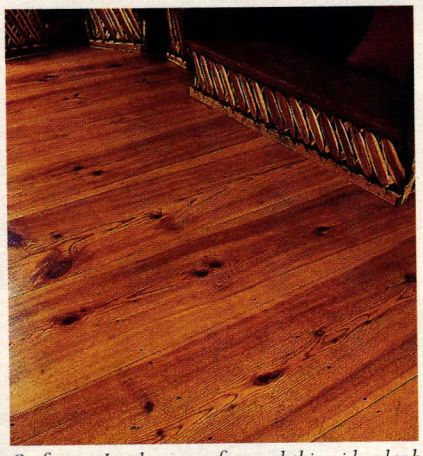
Craftsman Lumber manufactured this wide-plank red pine flooring, which was dried and machined on site.

Echeguren Slate, Inc.
415-206-9343; Fax: 415-206-9353
www.echeguren.com
San Francisco, CA 94124
Importer & distributor of slate, sandstone & quartzite products: tiles from 6x6 in. to 24x24 in.; flagging, pavers, dimensional slabs & roofing; new & salvaged slate.

Echeguren Slate offers new and salvaged slate flooring in a range of colors and textures.

Eco Friendly Flooring
608-441-3265; Fax: 608-441-3264
www.ecofriendlyflooring.com
Madison, WI 53703
Wholesale supplier of sustainable flooring: tile made of recycled metal & glass, bamboo, cork; ships nationwide.

Endurawood
503-233-7090; Fax: 503-233-7091
www.endurawood.com
Portland, OR 97214
Supplier of regional, certified & reclaimed wood products: from FSC forests; flooring, lumber, countertops, stair parts, wall panels & more.

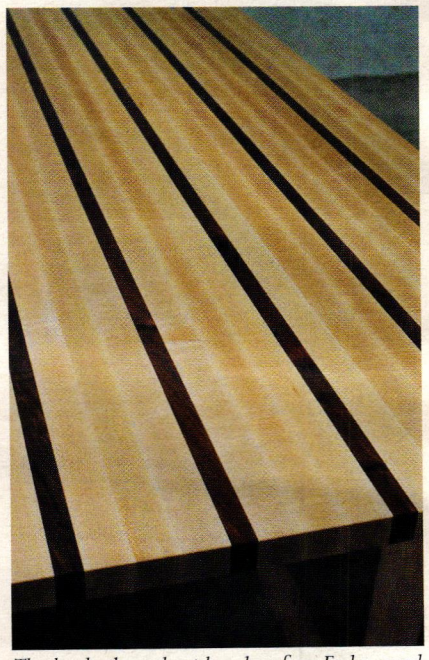
This hardrock maple with walnut from Endurawood can be used to build countertops or flooring.

Globus Cork
718-742-7264; Fax: 718-742-7265
www.corkfloor.com
Bronx, NY 10454
Manufacturer of cork flooring: many patterns & styles; environmentally friendly renewable material.

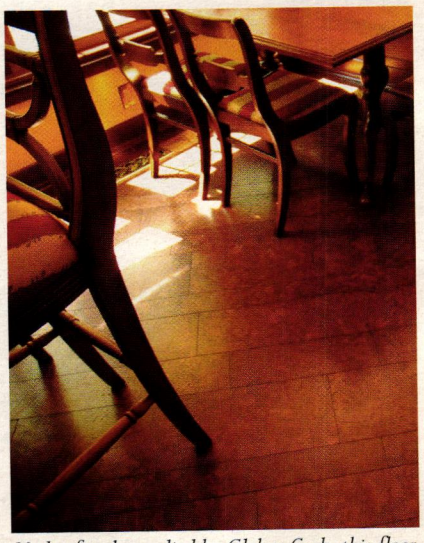
Made of cork supplied by Globus Cork, this floor is designed to look like traditional wood flooring.

Goodwin Heart Pine Co.
800-336-3118; Fax: 352-466-0608
www.heartpine.com
Micanopy, FL 32667
Manufacturer of antique river-recovered heart pine & heart cypress reclaimed from Southern rivers: for flooring, stair parts, furniture & moldings; building-reclaimed wood; custom orders; 15 grades.

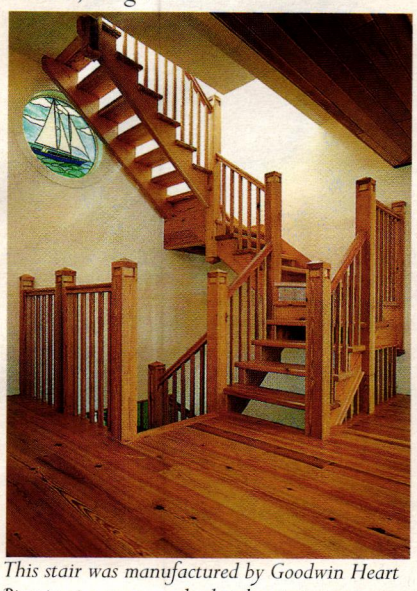
This stair was manufactured by Goodwin Heart Pine in river-recovered select heart pine.

Heritage Wide Plank Flooring
877-777-4200; Fax: 631-996-5022
www.hwpf.com
Riverhead, NY 11901 USA
Supplier of wide-plank flooring: old-growth eastern white pine, heart pine, red pine, birch, cherry, walnut, hickory, white oak & maple; custom wood paneling; mills reclaimed lumber from old structures.
Click on No. 1682

Longleaf Lumber, LLC
617-871-6611; Fax: 617-871-6615
www.longleaflumber.com
Cambridge, MA 02138
Supplier of antique lumber & flooring: wide-board & random-width flooring; stair parts; custom milling; longleaf heart pine, chestnut, antique eastern white pine & other woods; wide-plank & random-width boards; cork flooring.

This antique-oak flooring was supplied by Longleaf Lumber.

Longwood Antique Woods
859-233-2268; Fax: 859-455-9629
www.longwoodantiquewoods.com
Lexington, KY 40505
Supplier of antique flooring & vintage building materials: hand-hewn barn frames for home conversions, antique log homes & cabins; large variety of timbers & beams; antique stall doors from famous Kentucky farms; reclaimed brick.

Longwood Antique Woods provided the salvaged wood for this flooring.

Lumber Liquidators, Inc.
800-HARDWOOD; Fax: 757-566-0621
www.lumberliquidators.com
Toano, VA 23168
Manufacturer of hardwood flooring: exotic & domestic wood; Bellawood comes with a 50-year warranty; cork flooring; grilles; maple & cherry butcher blocks; 75 locations nationwide.
Click on No. 1261

Lumber Liquidators supplied this Bellawood prefinished hardwood flooring, which is available in a variety of wood species and grades.

Mayse Woodworking Co.
888-566-4532; No fax
319 Richardson Rd.
Lansdale, PA 19446
Manufacturer of 7/8-in. tongue-and-groove flooring (2½ in. to 15 in.) from recycled, old-growth heart-pine antique timbers; stair parts & custom milling; wide-board, strip & random-width flooring in antique heart pine.

Mill Valley Bamboo Associates
415-925-1188; Fax: 415-925-6088
14 E. Sir Francis Drake Blvd.
Larkspur, CA 94939
Manufacturer of bamboo flooring: formaldehyde-free; custom specifications available; more than 60 styles.

Mountain Lumber Co.
800-445-2671; Fax: 434-985-4105
www.mountainlumber.com
Ruckersville, VA 22968
Supplier of antique globally reclaimed solid & pre-finished flooring, beams & architectural details: American chestnut, ancient Chinese elm, Cooper's oak, Historic Heart Pine & antique American oak; eco-friendly manufacturing.

Natural Floorcoverings
707-824-0914; Fax: 707-824-4366
www.naturalhomeproducts.com
Sebastopol, CA 95401
Supplier of floor coverings: cork, linoleum & FSC-certified timbers; recycled wood.

Old Wood Workshop, LLC
860-655-5259; No fax
www.oldwoodworkshop.com
Pomfret Center, CT 06259
Supplier of antique reclaimed & resawn wood flooring & vintage building materials: hand-hewn beams, antique doors & period iron hardware; manufacturer of custom tables & countertops in antique wood; mantels.

Reclaimed, hand-planed antique chestnut flooring supplied by Old Wood Workshop is available in widths from 9 to 14 in.

Pioneer Millworks
800-951-9663; Fax: 585-924-9962
www.pioneermillworks.com
Farmington, NY 14425
Supplier of custom-sawn & -planed reclaimed timbers: for flooring, trim, doors, stairs, paneling & more; heart pine, Douglas fir, oak & other species.

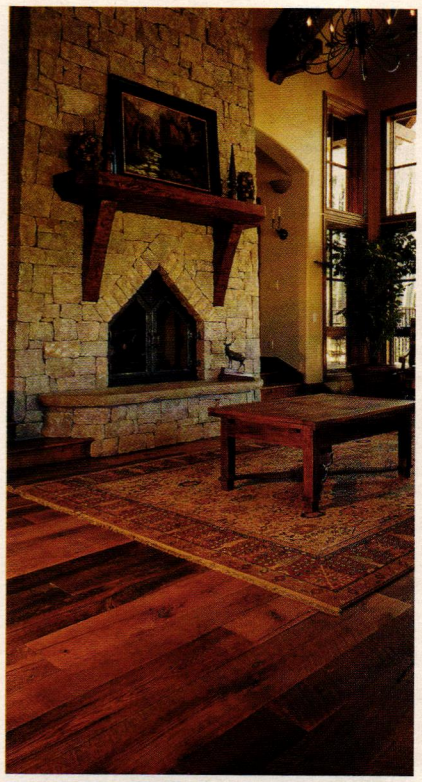
Pioneer Millworks offers a wide range of reclaimed antique wood flooring, custom millwork and timbers.

The Woods Co.
888-548-7609; Fax: 717-263-9346
www.thewoodscompany.com
Chambersburg, PA 17201
Manufacturer of wide-plank flooring from new wood & re-milled antique wood: heart pine, oak, chestnut & yellow & white pine; surface-textured flooring; antique beams; stair treads & risers, floor vents, siding, paneling & more.

What It's Worth
512-328-8837; Fax: same as phone
www.wiwpine.com
Austin, TX 78716
Manufacturer of antique longleaf pine flooring: Old Reveal, a rustic-grade floor that displays old saw marks; clear, defect-free quartersawn flooring; timbers.

This wide-plank Old Reveal flooring was supplied by What It's Worth.

Green Lighting & Electrical

Architectural Area Lighting, Inc.
714-994-2700; Fax: 714-994-0522
www.aal.net
La Mirada, CA 90638
Manufacturer & supplier of exterior lighting: architectural, decorative, high performance, dark-sky friendly; contemporary & traditional outdoor luminaires & poles; a carbon-neutral manufacturer.

Architectural Area Lighting offers these copper (right) and mica shades.

Ball & Ball Lighting
610-363-7330; Fax: 610-363-7639
www.ballandball.com
Exton, PA 19341
Manufacturer of historical lighting fixtures: lanterns, sconces, table/floor lamps, chandeliers & pendants; porch & gas lighting; brass, tin, copper, pewter, iron & bronze; restoration & refitting; stock & custom.
Click on No. 7660

This exterior fixture from Ball & Ball Lighting is a reproduction of an 18th-century Philadelphia street lantern.

Lantern Masters, Inc.
818-706-1990; Fax: 818-706-1988
www.lanternmasters.com
Westlake Village, CA 91362
Custom designer & fabricator of lighting: chandeliers, lanterns, wall sconces & pendants; traditional, Tudor, French, Tuscan, Asian, Provencal & other styles; antique reproduction; gas lighting.

This six-sided wall lantern is available from Lantern Masters.

Light Power/Genuine Antique Lighting
617-423-9790; Fax: same as phone
www.genuineantiquelighting.net
Boston, MA 02118
Supplier of restored antique lighting fixtures: 1860s through 1940s styles.

This ca. 1880 chandelier from Light Power features etched cutback shades.

Rejuvenation
888-401-1900; Fax: 800-526-7329
www.rejuvenation.com
Portland, OR 97210
Manufacturer of period-style lighting & hardware: door, bath, window & cabinet hardware; Victorian, Colonial Revival, Neoclassical, Arts & Crafts, Art Deco & Atomic Age; 12 finishes; direct delivery.
Click on No. 7630

The Mission-style Altadena is available from Rejuvenation's Arts & Crafts Collection.

Remains Lighting
212-675-8051; Fax: 212-675-8052
www.remains.com
New York, NY 10001
Supplier of antique lighting: E.F. Caldwell & Co., Sterling Bronze Co. & Bradley & Hubbard; new wall & ceiling fixtures; lanterns, sconces & table & floor lamps; Jacobean through Art Moderne styles; UL certified.

This lantern with polished-nickel fittings and clear mouth-blown glass is available from Remains Lighting; the glass is wrapped in hand-woven wire fabric, referencing historic factory lighting, where glass was netted for safety.

Thomas Lighting
502-420-9625; Fax: 502-420-9640
www.thomaslighting.com
Louisville, KY 40223
Supplier of traditional lighting fixtures: indoor & outdoor fixtures; Hampshire collection features energy-saving lamps.

The model PL5271-7 from Thomas Lighting's Windbrook family features a matte black finish and etched glass; it is 20 in. wide x 9½ in. wide.

Westinghouse Lighting Corp.
800-999-2226; Fax: 215-464-4115
www.westinghouselighting.com
Philadelphia, PA 19154
Manufacturer of compact fluorescent lamps (CFLs): integral-ballast, screw-in & plug-in CFL replacements; dimming, 3-way, photo-sensing, full-spectrum, globe, interior & exterior flood CFLs; various sizes & wattages.

Green Exteriors – Roofing, Siding & Decking

Advantage Trim & Lumber Co, Inc
716-827-3916; Fax: 716-827-3916
www.advantagelumber.com
Buffalo, NY 14203
Supplier of Ipe decking, hardwood lumber & flooring: domestic & exotic wood species.

Artezanos Inc.
877-426-6233; Fax: 305-274-1992
www.artezanos.com
Miami, FL 33173
Manufacturer, distributor & importer of handmade clay roof tile, pavers & natural terra-cotta floor tile: salvaged tile; custom.

AZEK Building Products Inc.
877-275-2935; Fax: 570-504-1215
www.azek.com
Moosic, PA 18507
Manufacturer of low-maintenance exterior building products: AZEK Trim, AZEK Mouldings & AZEK Deck.

Bear Creek Lumber
800-597-7191; Fax: 509-997-2040
www.bearcreeklumber.com
Winthrop, WA 98862
Supplier of wood flooring, paneling, roofing, fencing, new & recycled timbers & decking: hand-split, machine-cut & fancy-cut butt fire- & rot-retardant-treated shakes & shingles; quartersawn clapboard & siding; post & beam.
Click on No. 521

Fire-treated western red cedar roof shakes from Bear Creek Lumber were installed on this roof.

Cedar Shake & Shingle Bureau
604-820-7700; Fax: 604-820-0266
www.cedarbureau.org
Sumas, WA 98295
Trade association: literature, design & application data for cedar roofing & siding; information on pressure impregnation for preservative & fire-retardant-treated materials & 20- to 25-year limited warranty.

CorrectPorch
877-332-5877; 207-284-5600
www.correctporch.com
Biddeford, ME 04005
Manufacturer of tongue-&-groove composite porch flooring: combines the traditional look of wood with the durability & low maintenance of composite material.

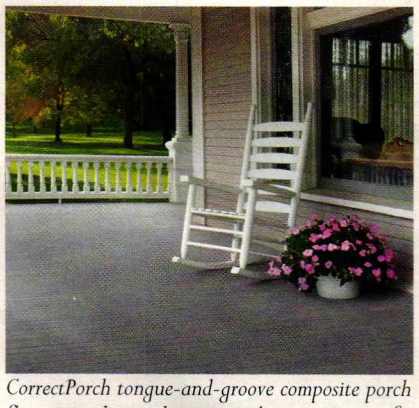
CorrectPorch tongue-and-groove composite porch flooring is designed to create the appearance of real wood.

Custom Tile Roofing
303-761-3831; Fax: 303-761-3839
www.customtileroofing.com
Denver, CO 80216
Supplier of roofing materials: salvaged clay & concrete tile.

Durable Slate Co., The
800-666-7445; Fax: 614-299-7100
www.durableslate.com
Columbus, OH 43201
Supplier of salvaged slate & clay tile roofing materials: can match colors & styles no longer produced.

Durable Slate installed this slate roof using reclaimed Vermont semi-weathered gray-green and purple slates.

GAF Materials Corp.
973-628-3000; Fax: 973-628-3865
www.gaf.com
Wayne, NJ 07470
Manufacturer of roofing: Timberline fiberglass asphalt shingle with wood look; Slateline imitation-slate shingles; Country Mansion shingles with natural-stone or slate look; metal roofing; stone veneer.
Click on No. 1178 for Grand Slate; 1179 for Country Estates; 1181 for Country Mansion; 1315 for Camelot; 9270 for Slateline

GAF Materials offers a wide variety of roofing products, including these western shake shingles.

Gladding, McBean, Div. of Pacific Coast Bldg.
800-776-1133; Fax: 916-772-6718
www.gladdingmcbean.com
Roseville, CA 95747
Manufacturer of clay roof tile, terra cotta, chimney tops & caps, cornices, balustrades, piazza floor tile & garden pottery: CAD drawings; color matching.

Gladding, McBean's 18-in. Cordova Monterey Blend clay roof tile was used on this building.

Greenstone Slate Co., Inc.
802-287-4333; Fax: 802-287-5720
www.greenstoneslate.com
Poultney, VT 05764
Quarrier of Vermont roofing slate: wide range of sizes, colors & weights; slate matching, graduated roofs, blending & contrasting; all effects.

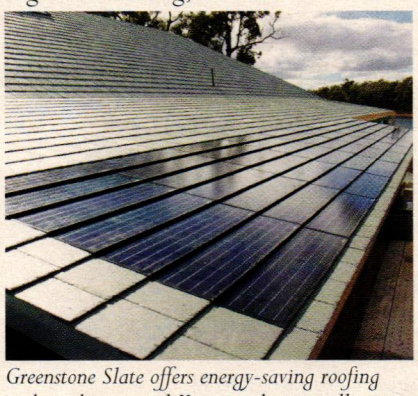
Greenstone Slate offers energy-saving roofing such as this natural Vermont slate installation with integrated solar panels.

Inspire Roofing Products
866-288-2726; Fax: 800-709-9109
www.inspireroofing.com
Wixom, MI 48393
Supplier of roofing: 100% recyclable blend of dolomitic limestone & synthetic resins; 6 profiles; Class-A fire, Class-4 hail & 110-mph-wind uplift ratings; transferable 50-year limited warranty.

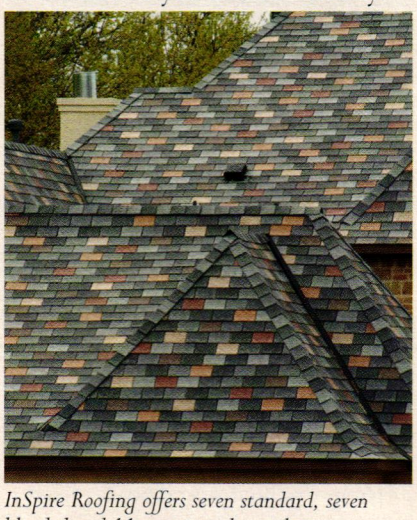
InSpire Roofing offers seven standard, seven blended and 11 premium slate colors.

Liberty Cedar
800-882-3327; Fax: 401-789-0320
www.libertycedar.com
W. Kingston, RI 02892
Supplier of decay-resistant wood roofing & siding: tapersawn, hand-split & resawn shakes; many patterns; custom runs; western red & Alaska yellow cedar, redwood, Douglas fir & mahogany; historical projects.

Wood roofing and siding supplied by Liberty Cedar are available in many wood species including western red cedar, Alaska yellow cedar, Douglas fir and mahogany.

Ludowici Roof Tile, Inc.
800-945-8453; Fax: 740-342-0025
www.ludowici.com
New Lexington, OH 43764
Manufacturer of clay roof tile: wide variety of standard shapes, fittings, sizes & colors; matte, gloss, weathered, fire-flashed, sanded & combed finishes; ceramic slate replicas & slate color matching; custom colors & shapes.
Click on No. 111

Ludowici Roof Tile's lightweight ceramic shake tile is designed to look like wood and carries a 75-year warranty.

Nichiha Fiber Cement
866-424-4421; Fax: 770-805-9467
www.nichiha.com
Norcross, GA 30092
Manufacturer of ½-in.-thick fiber-cement siding that replicates brick, sandstone, stone, shakes & clapboard.

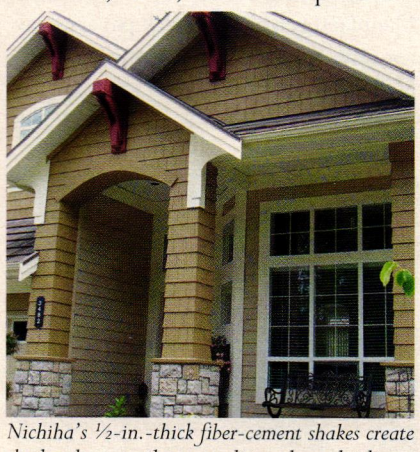
Nichiha's ½-in.-thick fiber-cement shakes create shadow lines similar to traditional wood siding.

Reclaimed Roofs, Inc.
302-369-9187; Fax: 302-397-2742
www.reclaimedroofs.com
Greenville, DE 19807
Supplier of hard-to-find roofing slate & tile: reclaimed; clay & concrete tile; rigid mineral fiber shingles; matching services.

Reclaimed Roofs supplied a blend of new Vermont Gray and Gray-Black slate for this roof in Chadds Ford, PA.

Renaissance Roofing, Inc.
800-699-5695; Fax: 815-547-1425
www.claytileroof.com
Rockford, IL 61125
Supplier of clay, concrete & salvaged tile: new and salvaged slate-roofing materials; database with over 2.5 million sq.ft. of materials available; experienced in all phases of roof restoration.

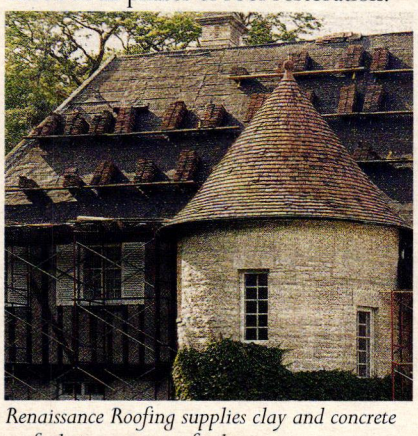

Renaissance Roofing supplies clay and concrete roof tile in a variety of colors.

Santafe Tile Corp.
888-305-8453; Fax: 305-888-0050
www.santafetile.com
Miami, FL 33178
Manufacturer of clay brick pavers, clay roof tile & roof tile accessories: matte & gloss finishes; variety of shapes; more than 50 different colors plus custom colors.

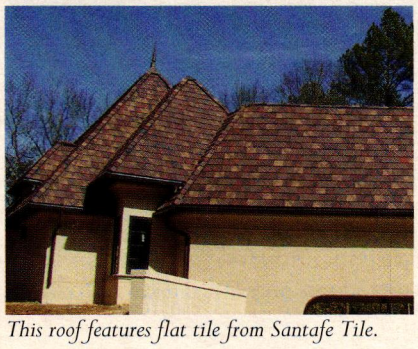

This roof features flat tile from Santafe Tile.

Tile Roofs, Inc.
888-708-8453; Fax: 708-479-7865
www.tileroofs.com
Frankfort, IL 60423
Supplier & installer of new & salvaged clay tile & slate roofing: matches existing roofing for historic properties; tile-roof repair contracting; restoration services; clay, terra cotta, concrete & fiber cement.
Click on No. 4570

Green Mechanical Systems & Plumbing

ClimateMaster
405-745-6000; Fax: 405-745-6058
www.climatemaster.com
Oklahoma City, OK 73179
Manufacturer of ground-source heat pumps: for commercial & residential use.

TOTO USA, Inc.
888-295-8134; Fax: 770-282-0002
www.totousa.com
Morrow, GA 30260
Manufacturer of energy-efficient plumbing: water-saving toilets & more.

Unico System, Inc.
800-527-0896; Fax: 314-457-9000
www.unicosystem.com
Saint Louis, MO 63111
Supplier of mini-duct system: small flexible hoses for retrofitting HVAC systems into old buildings.

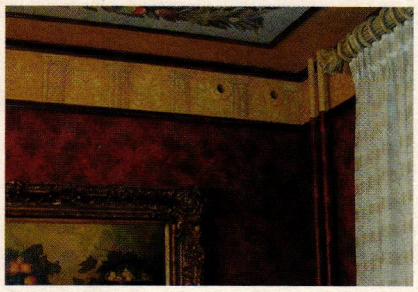

Unico's small-duct, high-velocity HVAC system takes less than ¼ the space of a traditional system, making it ideal for historic buildings.

Green Structural Systems & Insulation

FischerSIPs Inc.
800-792-7477; Fax: 502-778-0508
www.fischersips.com
Louisville, KY 40203
Manufacturer of FischerSIPs panels: lamination of expanded polystyrene foam core between two sheets of 7/16-in. oriented strand board; sizes from 4x8 to 8x24 ft.

Major Industries, Inc.
888-759-2678; Fax: 715-848-3336
www.majorskylights.com
Wausau, WI 54401
Manufacturer of skylights & translucent insulated wall panels: skylights can be glazed in glass, acrylic, polycarbonate twin-wall & translucent fiberglass; thermoformed acrylic domes (such as pyramids) & more.

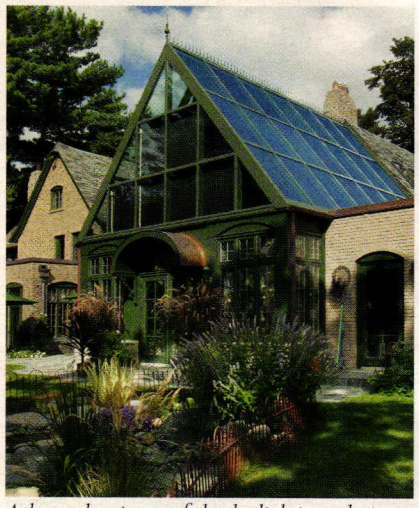

Auburn glass is one of the daylighting solutions available from Major Industries.

Premier Building Systems
800-275-7086; 253-926-2020
www.pbspanel.com
Tacoma, WA 98424
Manufacturer of structural and non-structural EPS Foam panels for floors, walls, and roofs: provides fast, efficient construction of highly insulated, insect-repellant exterior walls & roofs.

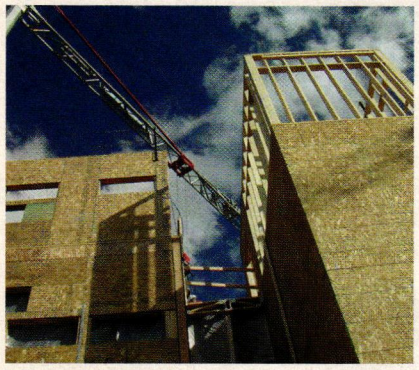

Structural insulated panels for walls are available from Premier Building Systems.

Green Paints & Finishes

AFM/American Formulating & Manufacturing
619-239-0321; Fax: 619-239-0565
www.afmsafecoat.com
San Diego, CA 92101
Manufacturer of high-quality, low-odor, non-toxic paints, glazes & stains: products cure rather than dry to provide effective sealing properties, stop outgassing & avoid or reduce indoor air pollution.

American Clay Enterprises, Inc.
866-404-1634; Fax: 505-244-9332
www.americanclay.com
Albuquerque, NM 87113
Supplier of finishes for walls & ceilings: made of clays, aggregates & natural pigments; alternative to plaster & gypsum; non-flammable, resists mold; "green" Marittimo finish made of reclaimed shells.

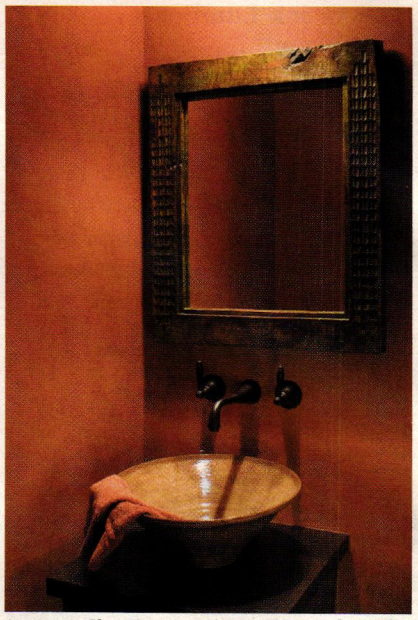

American Clay Enterprises' earth plaster finish for walls and ceilings comes in a variety of styles and colors; it can contribute up to 7 LEED points.

Benjamin Moore & Co.
800-344-0400; Fax: 201-474-1117
www.benjaminmoore.com
Montvale, NJ 07645
Supplier of Eco-Spec low-VOC, 100% acrylic, interior latex paint: available in primer/sealer, flat, eggshell & semi-gloss.

Cohalan Company, Inc.
302-684-3299; Fax: 302-684-5974
www.keimmineralsystems.com
Lewes, DE 19958
Supplier of Keim mineral silicate paint: produces organic "liquid stone" finish; exterior & interior products; 370 standard plus custom colors.

Dumond Chemicals, Inc.
212-869-6350; Fax: 212-764-5762
www.peelaway.com
New York, NY 10036
Manufacturer of paint removers: Peel Away 6 & 7 made from biodegradable materials; contain non-hazardous dibasic ester solvent rather than methylene chloride or caustic hydrofluoric acid.

Dumond Chemicals' Peel Away paste and Peel Away cloth have been applied to this masonry building to remove the existing paint.

Fine Paints of Europe
800-332-1556; Fax: 802-457-3984
www.finepaintsofeurope.com
Woodstock, VT 05091
Importer & distributor of oil-based paints from Holland: full line of finishes ranging from matte wall & ceiling paint to brilliant gloss enamel; custom tinting.

Old Fashioned Milk Paint Co., The
866-350-MILK; Fax: 978-448-2754
www.milkpaint.com
Groton, MA 01450
Manufacturer & worldwide distributor of genuine milk paint: all natural & zero VOCs; 20 historic colors; comes in powder form; add water & mix to desired consistency; SafePaint for walls now available; since 1974.

Old Fashioned Milk Paint's product, a natural, petrochemical-free paint, was used on this reproduction Taunton chest, which was hand painted by Anne Thibeau.

Sutherland Welles Ltd.
800-322-1245; Fax: 802-635-2722
www.tungoilfinish.com
North Hyde Park, VT 05665
Manufacturer of pure, low-toxic polymerized tung-oil finishes: for wood or any porous surface; creates a hand-rubbed, old-world patina; easy to apply & maintain; extensive technical support.

This wood floor was finished with Sutherland Welles' polymerized tung oil.

TransMineral USA, Inc.
707-769-0661; Fax: 707-769-0352
www.limes.us
Petaluma, CA 94952
Importer & distributor of natural hydraulic lime from France: lime paints, plasters & stuccos.

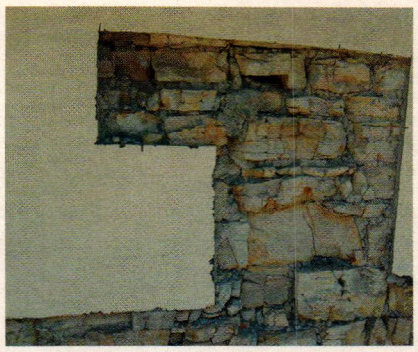

TransMineral USA supplies materials to repoint and replaster historic buildings.

Real Milk Paint Co. LLC, The
1-800-339-9748; Fax: 215-538-5435
www.realmilkpaint.com
Quakertown, PA 18951
Manufacturer of authentic milk paint & pure tung-oil wood finishes: paint in 28 colors; tung oil can be used on stone & metal.

Green Adhesives, Caulking & Sealants

Armacell LLC
919-304-3846; Fax: 919-304-3720
www.armacell.com
Mebane, NC 27302
Supplier of low-VOC spray adhesive: hexane- & toulene-free Armaflex 520 BLV; used with HVAC sheet & roll insulation; no chlorinated solvents or ozone-depleting compounds.

Green Glue Co.
866-425-8893; Fax: 701-232-1332
www.greengluecompany.com
West Fargo, ND 58078
Supplier of noise-reduction products: Green glue compound & sealant; noise-proofing clips; joist tape.

Siroflex
864-458-9094; Fax: 864-458-9092
www.siroflexinc.com
Greenville, SC 29616
Manufacturer of caulks & sealants: over 100 stock colors available.

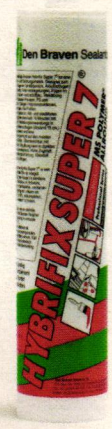

Hybrifix is one of the many caulk options available from Siroflex.

Salvaged & Recycled Materials

Al Bar-Wilmette Platers
847-251-0187; Fax: 847-251-0281
www.wilmettehardware.com
Wilmette, IL 60091
Custom fabricator & restorer of door, window & furniture hardware & lighting: cleans, polishes, plates, repairs & lacquers; all finishes; salvaged hardware; duplication services.
Click on No. 97

Al-Bar Wilmette specializes in the restoration of historic hardware and metal fixtures.

Antique & Vintage Woods of America
518-398-0049; Fax: 518-398-4011
www.antiqueandvintagewoods.com
Pine Plains, NY 12567
Supplier of reclaimed & recycled lumber: wide-plank flooring in various species up to 20 ft. long; Signature brand antique plank in tobacco barn oak, chestnut, mushroom wood & other species; hand-hewn & sawn beams up to 42 ft.

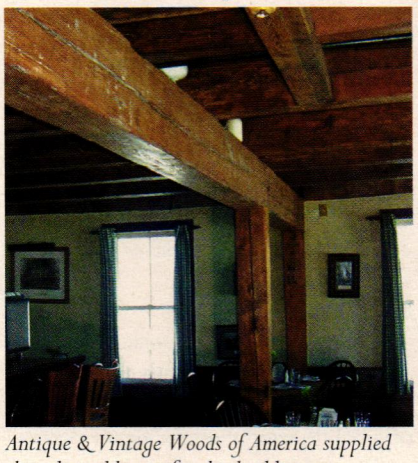

Antique & Vintage Woods of America supplied the salvaged beams for this building.

Antique Lumber Corp.
617-548-1829; Fax: 617-884-5120
www.antiquelumber.net
Chelsea, MA 02150
Supplier of vintage wood: antique & salvaged timbers & boards; antique wood flooring; random-width & wide-board flooring.

Ball & Ball Hardware
610-363-7330; Fax: 610-363-7639
www.ballandball.com
Exton, PA 19341
Manufacturer of furniture, cabinet, window, shutter & door hardware: brass, cast iron, bronze, wrought iron & steel; new reproduction & antique/reconditioned hardware; fireplace accessories; restoration services.
Click on No. 2930

Ball & Ball Hardware restored and refinished this decorative door pull.

Bear Creek Lumber
800-597-7191; Fax: 509-997-2040
www.bearcreeklumber.com
Winthrop, WA 98862
Supplier of wood flooring, paneling, roofing, fencing, new & recycled timbers & decking: hand-split, machine-cut & fancy-cut butt fire- & rot-retardant-treated shakes & shingles; quartersawn clapboard & siding; post & beam.
Click on No. 521

Bear Creek Lumber's clear and select grades of kiln-dried lumber were used for this paneling and ceiling.

Board & Beam
860-868-6789; Fax: 860-868-0721
www.boardandbeam.com
Washington Depot, CT 06793
Supplier of antique barns, lumber & flooring: hand-hewn beams; Shaker-style tables in oak, white & yellow pine & chestnut; restoration of Colonial structures.

Brandt, Sylvan
717-626-4520; Fax: 717-626-5867
www.sylvanbrandt.com
Lititz, PA 17543
Supplier of 18th- & 19th-century building materials salvaged from old houses & barns: columns, doors, mantels, sinks & bathtubs; antique & resawn flooring; antique heart pine, ancient oak, chestnut, white pine & hemlock; radiators; since 1960.
Click on No. 3950

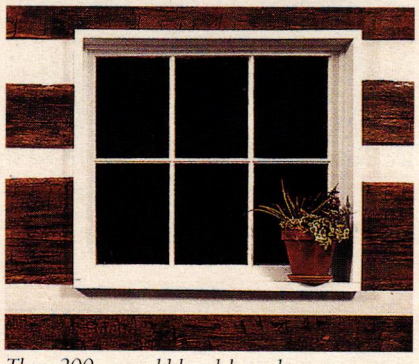
These 200-year-old hand-hewn beams were supplied by Sylvan Brandt.

Carlisle Restoration Lumber
800-595-9663; Fax: 603-446-3540
www.wideplankflooring.com
Stoddard, NH 03464
Manufacturer of wide-plank flooring & paneling: crafted from hand-selected old growth & antique woods; widths up to 20 in. & lengths up to 16 ft.; antique oak, chestnut & heart pine; original-surface barn siding & milled barn siding.

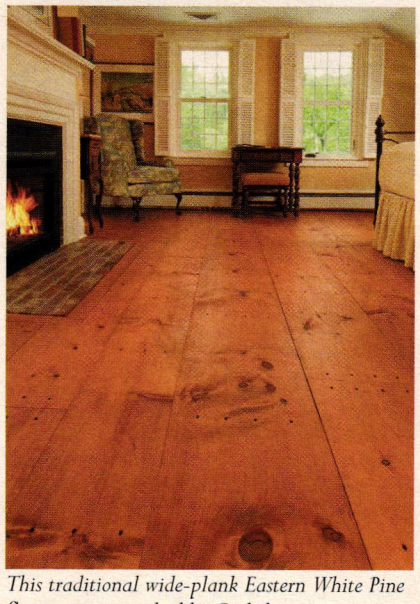
This traditional wide-plank Eastern White Pine flooring was supplied by Carlisle.

Carlson's Barnwood Co.
309-522-5550; Fax: 309-522-5123
www.carlsonsbarnwood.com
Cambridge, IL 61238
Supplier of recycled barn-wood planks, re-milled antique flooring, dimensional lumber & timbers in various shades & types: cupolas, porch poles, siding, milled & barn lumber, flooring & paneling in pine & oak.
Click on No. 2744

Carlson's Barnwood Co. supplied this antique Americana mixed-species inlay and the antique oak flooring that surrounds it.

Cascadia Forest Goods, LLC
541-485-4477; Fax: 541-485-1852
www.cascadiaforestgoods.com
Dexter, OR 97431
Supplier of FSC-certified & recycled forest products: dimensional lumber, decking, timbers, beams, siding, hardwood & softwood veneers, flooring, paneling & trim; from Pacific Northwest & British Columbia; many species.

Centre Mills Antique Floors
717-677-9698; Fax: 717-334-6223
www.centremillsantiquefloors.com
Aspers, PA 17304
Manufacturer & distributor of wide-plank, wood flooring from antique barns: weathered barn siding, hewn barn timbers; oak, elm, maple & other hardwoods; heart pine flooring from Southern barns; oak, chestnut, walnut & other flooring

Chestnut Specialists, Inc.
860-283-4209; Fax: same as phone
www.chestnutspec.com
Plymouth, CT 06782
Supplier of re-milled flooring from antique barn lumber: authentic antique planks, hewn beams, weathered siding, original flooring, antique heavy timber & salvaged logs for milling.
Click on No. 8780

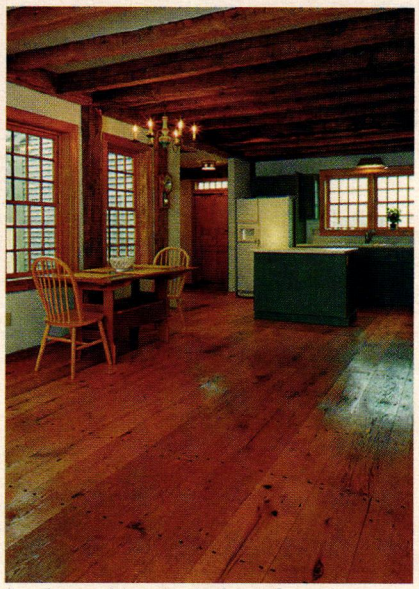
Random-width wide-plank oak from Chestnut Specialists can be used to create custom flooring.

Conklin's Authentic Antique Barnwood
570-465-3832; Fax: 570-465-3835
www.conklinsbarnwood.com
Susquehanna, PA 18847
Wholesale distributor of antique barn wood & hand-hewn beams: wide-board, strip & random-width flooring; white pine, chestnut, antique heart pine, pine, antique oak & hemlock; hewn rafters, pole rafters & half-rounds.

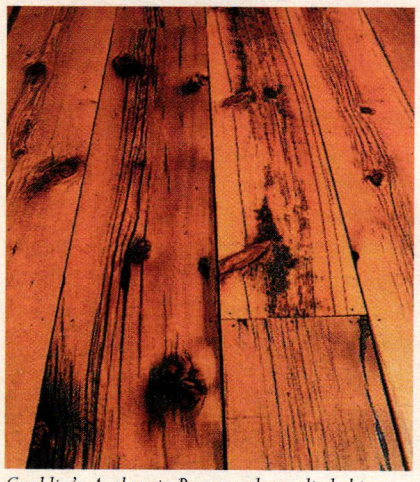
Conklin's Authentic Barnwood supplied this skimmed pine and hemlock flooring, which is made from reclaimed wood.

Country Road Associates, Ltd.
845-677-6041; Fax: 845-677-6532
www.countryroadassociates.com
Millbrook, NY 12545
Supplier of 19th-century reclaimed flooring materials: white pine, hemlock, heart pine, white oak, chestnut & walnut; widths from 3-18 in.; hand-hewn beams & barn siding; cabinetry & farm tables.

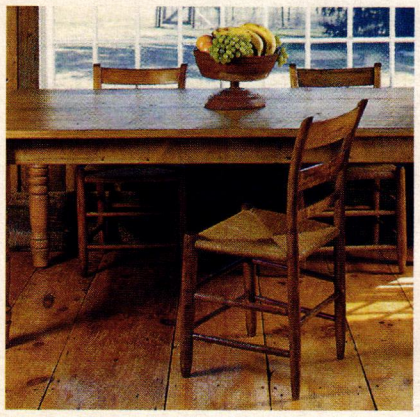
Along with wide-board and random-width flooring, Country Road Associates also supplies antique wood that can be used for cabinets, furniture and paneling.

Eco by Cosentino
281-494-7277; Fax: 281-494-7299
www.ecobycosentino.com
Stafford, TX 77477
Manufacturer of recycled countertop material: Eco by Cosentino made of 75% recycled materials; mirrors, glass, porcelain & industrial furnace residuals; 10 colors, 2 textures.

Crystal Ash is one of 10 colors available from Eco by Cosentino; the countertop is made of 75% post-consumer recycled materials.

Emtek Products
800-356-2741; Fax: 800-577-5771
www.emtekproducts.com
City of Industry, CA 91744
Supplier of door hardware & bathroom accessories: antique door hardware, standard & custom designs; brass, bronze, glass, nickel, porcelain; historical replicas.

Eron Johnson Antiques
303-777-8700; Fax: 303-777-8787
www.eronjohnsonantiques.com
Denver, CO 80203
Supplier of antiques: more than 10,000 period architectural items; doors, stained glass, columns, hardware, furnishings, wood flooring, lighting & garden ornament.

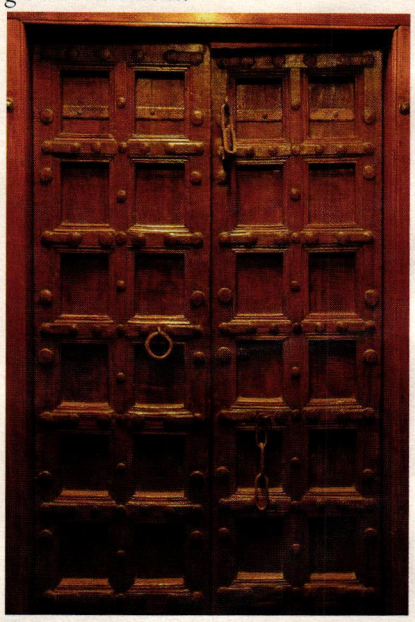
This Indo-Portuguese, solid-teak, iron-clad door was supplied by Eron Johnson Antiques.

Free State Timbersmiths
913-897-5262; Fax: 913-897-1459
www.freestatetimbersmiths.com
Stilwell, KS 66085
Custom fabricator & distributor of timber frames: recycled timbers; trusses; timber-frame restoration.

Gavin Historical Bricks Inc.
319-354-5251; Fax: 319-688-3086
www.historicalbricks.com
Iowa City, IA 52245
Supplier of authentic antique brick pavers, granite cobblestones, clinker & common brick: custom matching; large quantities; special shapes; hand-molded & face brick; nationwide shipping.

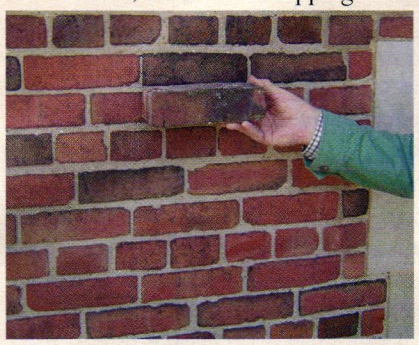

Gavin Historical Bricks sourced a perfect match for this restoration and addition to a 100-year-old Lake Michigan estate north of Chicago, IL.

Good Time Stove Co.
413-268-3677; No fax
www.goodtimestove.com
Goshen, MA 01032
Supplier of antique kitchen ranges & heating stoves: ca. 1840-1930; restored enamel, cast iron, wood & wood/gas combos; electric conversions; wood- & gas-burning fireplaces & stoves.
Call for more information.

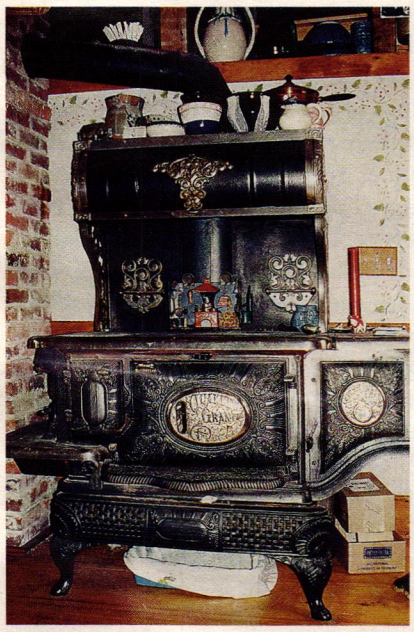

This antique cast-iron kitchen range was supplied by Good Time Stove.

Goodwin Heart Pine Co.
800-336-3118; Fax: 352-466-0608
www.heartpine.com
Micanopy, FL 32667
Manufacturer of antique river-recovered heart pine & heart cypress reclaimed from Southern rivers: for flooring, stair parts, furniture & moldings; building-reclaimed wood; custom orders; 15 grades.

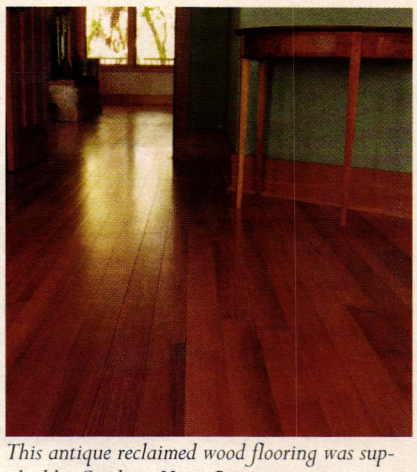

This antique reclaimed wood flooring was supplied by Goodwin Heart Pine.

Heritage Wide Plank Flooring
877-777-4200; Fax: 631-996-5022
www.hwpf.com
Riverhead, NY 11901 USA
Supplier of wide-plank flooring: old-growth eastern white pine, heart pine, red pine, birch, cherry, walnut, hickory, white oak & maple; custom wood paneling; mills reclaimed lumber from old structures.
Click on No. 1682

The board-wrapped beams and reclaimed oak flooring in this room were supplied by Heritage Wide Plank Flooring.

House of Antique Hardware
888-265-1038; Fax: 503-233-1312
www.houseofantiquehardware.com
Portland, OR 97232
Supplier of door, window, cabinet, furniture, electrical & bath hardware: original antique & vintage reproductions; Federal, Victorian & Arts & Crafts styles; hardware specialists available to assist with renovation projects.
Click on No. 339

House of Antique Hardware offers a wide selection of antique reproduction entry hardware, as well as hardware for interior doors, cabinets, furniture and windows.

Longleaf Lumber, LLC
617-871-6611; Fax: 617-871-6615
www.longleaflumber.com
Cambridge, MA 02138
Supplier of antique lumber & flooring: wide-board & random-width flooring; stair parts; custom milling; longleaf heart pine, chestnut, antique eastern white pine & other woods; wide-plank & random-width boards; cork flooring.

Longwood Antique Woods
859-233-2268; Fax: 859-455-9629
www.longwoodantiquewoods.com
Lexington, KY 40505
Supplier of antique flooring & vintage building materials: hand-hewn barn frames for home conversions, antique log homes & cabins; large variety of timbers & beams; antique stall doors from famous Kentucky farms; reclaimed brick.

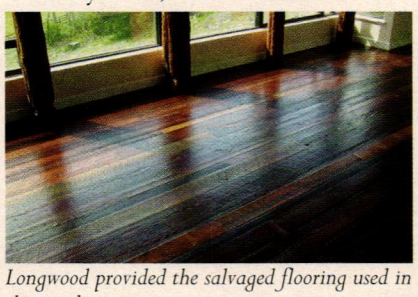

Longwood provided the salvaged flooring used in this residence.

Old Barn Wood Co.
608-356-8849; No fax
www.old-barn-wood.com
Baraboo, WI 53913
Supplier of recycled wood from old barns: barn wood, siding & beams; recycled & reclaimed lumber & timber; paneling & wood ceilings from antique wood; shipping nationwide.

Pine Hall Brick Co.
800-334-8689; Fax: 336-721-7517
www.americaspremierpaver.com
Winston Salem, NC 27105
Supplier of pavers, face brick & special shapes: more than 40 face-brick styles; more than 40 clay-paver styles including Rumbled pavers; permeable RainPave & StormPave clay pavers.
Click on No. 5130

Pine Hall Brick Co.'s Old Mill clay pavers are a blend of gray and brown tones.

Pioneer Millworks
800-951-9663; Fax: 585-924-9962
www.pioneermillworks.com
Farmington, NY 14425
Supplier of custom-sawn & -planed reclaimed timbers: for flooring, trim, doors, stairs, paneling & more; heart pine, Douglas fir, oak & other species.

Recycling The Past
609-660-9790; Fax: 800-878-3251
www.recyclingthepast.com
Barnegat, NJ 08005
Supplier of antiques & salvaged materials: door hardware, wood flooring, ceramic tile, fencing, interior lighting, mantels, bathroom & kitchen sinks, radiators, toilets, architectural antiques, building materials, glass & more.

The Woods Co.
888-548-7609; Fax: 717-263-9346
www.thewoodscompany.com
Chambersburg, PA 17201
Manufacturer of wide-plank flooring from new wood & re-milled antique wood: heart pine, oak, chestnut & yellow & white pine; surface-textured flooring; antique beams; stair treads & risers, floor vents, siding, paneling & more.

This antique oak Old Original-grade flooring was provided by The Woods Co.

Vintage Log & Lumber, Inc.
304-445-2300; Fax: 304-445-2249
www.vintagelog.com
Alderson, WV 24910
Manufacturer of antique hand-hewn log cabins & timber-frame barns; hand-hewn beams, chestnut lumber, antique oak, poplar & pine for flooring & millwork; hand-cut foundation & chimney stone; architectural salvage.

Vintage Timberworks
951-695-1003; Fax: 951-695-9003
www.vintagetimber.com
Temecula, CA 92592
Supplier of reclaimed timber, flooring & beams: wood salvaged from the U.S., Canada & Australia; Douglas fir, cedar & redwood available; at least 70 years old; offered as is, re-milled and/or refinished; variety of widths & lengths.

Wooden Nickel Antiques
513-241-2985; Fax: 513-412-5452
www.woodennickelantiques.net
Cincinnati, OH 45202
Distributor & importer of architectural antiques: garden ornament, gazebos, antique bars, mantels, lighting, antique furniture & stained glass.

For a list of LEED Consultants & Architects, go to www.period-homes.com/extras/LEED.htm

Points in Time

Comparative Architectural Details: A Selection from Pencil Points 1932-1937

edited by Milton Wilfred Grenfell

W. W. Norton & Company, New York, NY, in association with The Institute of Classical Architecture & Classical America; 2010

262 pages; hardcover with companion DVD; $59.95

ISBN 978-0-393-73300-6

Reviewed by Jacob D. Albert

Mies van der Rohe famously said, "God is in the details." The architects whose work is represented in Milton Wilfred Grenfell's new book *Comparative Architectural Details: A Selection from Pencil Points 1932-1937* would likely have endorsed this statement, though they and Mies probably wouldn't have agreed on much else.

The years 1932-1937 followed Mies' tenure as director of the Bauhaus (1930-1933) in Dessau and Berlin. European Modernism had by then made isolated appearances in the U.S., but Classical and medieval traditions of design still prevailed here, particularly in the realm of domestic architecture. American architects in this period practiced in a rich variety of modes, the most popular being the Colonial Revival and variations on the English and French medieval vernacular.

Architectural journals in the early-20th century documented this work with photographs, renderings and drafted details. Between 1932 and 1938, the magazine *Pencil Points* (predecessor of *Progressive Architecture*) published a remarkable series of architectural details, grouped thematically. Almost every beautifully composed page included a photograph of the built work and a densely packed array of dimensioned detail drawings.

In his splendid book, Milton Grenfell, principal of the firm Grenfell Architecture in Washington, DC, has produced a facsimile of over 250 of these pages from *Pencil Points*. Each of the 34 chapters represents an issue of the magazine, ordered according to the year of original publication. Each chapter covers a particular element, starting with dormers and ending with pergolas, and including fireplaces, eaves, bay windows, stairways, garden pools and even such mundane items as garage doors and radiator enclosures. Under each of these headings we see the work of between four and 12 practitioners, including such luminaries as Delano and Aldrich, James Gamble Rogers, Bertram Goodhue, Harrie Lindeberg, Mellor, Meigs and Howe, Grosvenor Atterbury, John Russell Pope and Paul Cret, along with many other distinguished architects who are less well-known today.

Pencil Points presented the work of diverse architects in a consistent format with drawings created expressly for publication in the magazine. The drawings are models of efficiency and clarity, which the sophisticated computer graphics employed by most architects of today have not improved upon. They reveal a sensibility in which no element was too insignificant to escape the loving attention of the designer. Based on the accumulated wisdom of the centuries, the exterior details address the eternal challenge of keeping water out of the building. Both exterior and interior details deal with the graceful and durable joining of materials. If you've ever wondered how to put together a gambrel roof or really beautiful and long-lasting shutters, for example, this book will show you how.

The details in this collection are also essential style-givers. The chapter on dormers, for example, illustrates Roger H. Bullard's stone dormer with leaded diamond-pane casements evoking an English manor house along with Cameron Clark's simple white-painted wood dormer with an eight-over-eight double-hung window in the manner of a Colonial cottage. You see exactly how the pieces are proportioned, contoured and joined to convey accurately the flavor desired by the architect and client.

In his excellent introduction, Grenfell places *Pencil Points Comparative Architectural Details* in a long line of pattern books beginning with Vitruvius' *Ten Books of Architecture*. He notes that American architects, far from the actual artifacts of the various European traditions, have benefitted particularly from illustrated books. Grenfell describes how early in his career he discovered a cache of original *Pencil Points* magazines, which were a revelation to him then and have served as a reference guide ever since. Thirty years ago the details illustrated there represented a nearly lost art, which has gradually in part been recovered thanks to the efforts of architects like Grenfell and organizations like The Institute of Classical Architecture & Classical America, co-sponsors of the new volume.

To demonstrate the revival and ongoing vitality of traditional architecture, Grenfell has supplemented the collection of details from the 1930s with 14 new pages of details by contemporary architects such as himself, along with Steve Bass, Neumann Lewis Buchanan Architects, Gil Schafer, Voith & Mactavish, Ferguson & Shamamian and Historical Concepts. The new drawings are rendered in the same style as the originals and seamlessly integrated into the chapters. They show an impressive mastery of a wide range of stylistic idioms and offer encouraging evidence that the lessons of the past haven't been forgotten.

The new drawings are drafted with the precision, and composed with the care, of the old ones, though in their reproduction parts appear slightly smudged, unlike the perfect crispness of the 1930s drawings. Another small flaw in this beautiful and useful book is that the old drawings are all reproduced at about 90 percent of their original size. In the old *Pencil Points* volumes the drawings were printed at the scale noted on them, but in the new book they are not to a measurable scale. Grenfell's selection of *Pencil Points* details stops in 1937 and excludes the International Style and Art Deco examples that began to be introduced to the *Details* series in 1938-39, and which he feels have less to teach us. If you look at the old magazines, however, you may find some of them quite captivating.

The title page of each chapter contains the note, "Prepared for *Pencil Points* by courtesy of the New York Architects' Emergency Unemployment Committee." The *Pencil Points* volumes were produced during the Great Depression, and the drawings were subsidized to make work for draftsmen. It would be fascinating to learn more about this program.

Many of the architects illustrated were near the end of their careers, which did not outlast the depression. Their work was eclipsed by modern architecture after the Second World War. Their reputations languished, and their vast knowledge was largely set aside. Grenfell's book is a valuable contribution to the process of recovering that knowledge and making it accessible to all who appreciate thoughtful design and building. ■

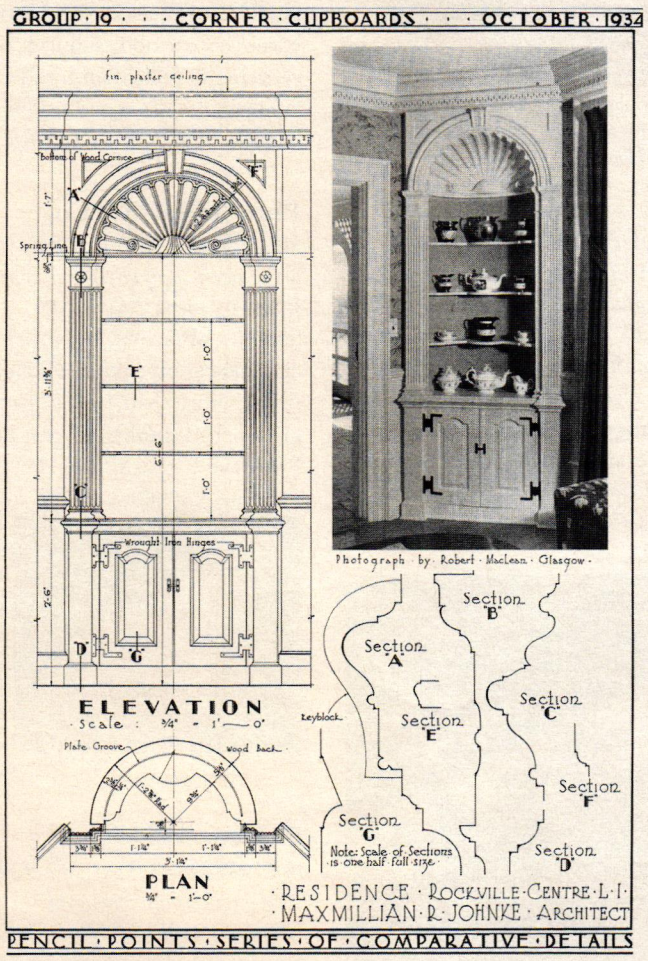

Corner Cupboard, Maxmillian R. Johnke, Architect, October 1934. Almost everything a finish carpenter of the time would have needed to build this cabinet, including seven half-size sections of molding profiles, was brilliantly fitted onto one page.

Jacob D. Albert is a principal with Albert, Righter & Tittmann Architects, Inc., of Boston, MA.

Transmuting Architectural Traditions

Peter Pennoyer Architects: Apartments, Townhouses, Country Houses

by Anne Walker; foreword by Robert A. M. Stern

The Vendome Press, New York, NY; 2010

240 pages; hardcover; 250 full-color images; $60

ISBN 978-0-86565-268-2

Reviewed by Clem Labine

One word that comes to mind when surveying the collected works of Peter Pennoyer Architects (PPA) is "finesse": The firm's projects radiate refinement and delicacy of detail of the highest order. And PPA obviously also insists on the highest level of craftsmanship from the artisans who work on their projects, realizing that perfection in all the small details leads to perfection of the larger composition.

The firm's founder, Peter Pennoyer, is multi-talented. As well as being a gifted architect, Pennoyer is also an architectural historian, author, lecturer and board chairman of the Institute of Classical Architecture & Classical America. He is co-author (with Anne Walker) of *The Architecture of Delano & Aldrich*, *The Architecture of Warren & Wetmore* and *The Architecture of Grosvenor Atterbury* – all published by W. W. Norton. In the words of Pennoyer's mentor, Robert A. M. Stern, in the foreword to this monograph: "His career exemplifies an ideal too little valued: the architect as public intellectual."

Pennoyer's scholarly study of early-20th-century architects subtly informs the firm's entire body of work. Like Stern, Pennoyer can be called a modern traditionalist. But that doesn't begin to tell the story. His research into the work of earlier generations of architects has been absorbed into his subconscious. As a result, when the firm works in a traditional style it's quite clear what the precedents are, yet the final design is something fresh and new. PPA's work is truly classic and timeless.

Although Pennoyer's name is on the firm's masthead, the book makes clear that the organization's reputation for a mature and nuanced Classical aesthetic is the result of close collaboration within the PPA atelier. Among the other key players are partners Thomas P. R. Nugent, Gregory Gilmartin and Elizabeth Graziolo.

A complete interior renovation of this New York City brownstone included reconfiguring the parlor level to be centered on an arched enfilade. The intricate interplay of niches, arches and cross-vaulting add an architectural richness and depth to the space, displaying the Classical sophistication for which PPA is known.

This monograph shows PPA deftly handling residential projects in styles that include Neoclassical, Federal, Arts & Crafts, Rustic, Spanish Colonial, Italianate, Shingle Style and even a Palladian villa. The scope of the firm's commissions includes restorations, renovations, additions and entirely new designs in building types that encompass high-end Manhattan apartments, brownstones and other townhouses, beach houses, ranch and farm houses, Adirondack camps and country houses. One particular feature that leaps from the pages is the firm's imaginative use of arches and vaulted ceilings to create dramatic interior spaces.

Looking at any single project (such as the New Mexico ranch), you get the impression that PPA is a specialist in that particular style because the details are so flawlessly handled. But it's only when you look at the total roster of PPA commissions that you realize the firm's virtuosity in interpreting a wide range of traditional styles. PPA's underlying genius lies in declining to impose any "signature style" onto each and every project. Rather, the firm's approach is to search for the most appropriate solution for each program and context. Because they are so well versed in architectural history, the partners are able to transform historical precedent into something entirely new while still retaining continuity with a recognizable architectural tradition. The final outcome is beautifully proportioned residential design that is both refined and ageless – without any sense of ostentation or pretension.

Twenty of PPA's residential commissions are presented in this handsomely illustrated volume – along with dozens more briefly noted in an appendix. PPA's exquisite interior architecture is emphasized in the photography as much as the exterior elevations – reflecting the firm's close collaboration with some of the nation's leading interior designers. Some projects are accompanied by nicely detailed floor plans and cross-section elevations that greatly aid the reader in orienting the photos. One just wishes that all 20 projects had plans associated with them.

The photography and printing quality are superb, so the volume certainly can be used as a coffee table display. But this monograph should serve a higher purpose than mere drawing-room eye candy: It should convince aspiring architects and interior designers that careful study of historic precedent can be the springboard for architecture of timeless beauty that nourishes the senses and the soul. ■

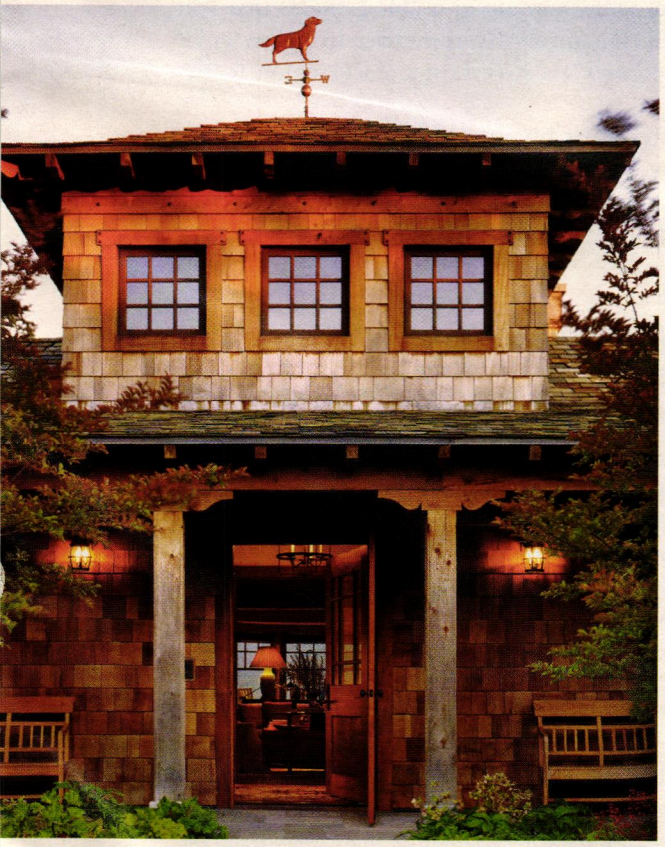

Besides its Neoclassical work, the PPA monograph showcases its virtuosity in a wide range of traditional styles, such as this cedar-shingled Arts & Crafts residence on the West Coast.

Stewardship, Reconstruction and Preservation in America

By Jona Harvey

When one experiences a beautiful building, the soul flies up. It quietly touches the reverent and imaginative places in our thoughts and connects us with the instincts and longings of the distant past, longings that lie dormant deep within ourselves. How can anyone conjure up a full-blown mental image of a wrecking bar violently destroying one of these evocative treasures, seeing heaps of exquisitely crafted interior and exterior heritage building materials lying in violent heaps, and call it fitting, with no look backward, no ache, and no dismay whatsoever?

We are shocked. We want to know who is in charge. We want to know what the government is doing about this. Who gets to say that an essential piece of architectural history must be destroyed? The answer: private citizens.

When all avenues for preservation have been exhausted and the bulldozer is on the way, deconstruction/reconstruction is the only viable option to save a building from total destruction.

You cannot tell a person that he may not destroy his building. He has absolutely no obligation to fulfill any moral or aesthetic goal for his country or for posterity. In these situations, even the most powerful and expert preservation organizations exhaust themselves to save a building, only to discover that, once again, they can do absolutely nothing in the face of protected property rights. Further, the preferred solutions for getting rid of unwanted buildings involve total annihilation, because these are the cheapest methods.

When all avenues for preservation have been exhausted and the bulldozer is on the way, deconstruction/reconstruction is the only viable option to save a building from total destruction.

Man has been relocating buildings and architectural components since medieval times. In fact, the deconstruction/reconstruction solution was built into the very design fabric of timber-frame buildings from their inception. Barns, and even houses, were intentionally built using a collapsible mortise-and-tenon technique. These buildings were meant to be disassembled and reassembled, and they often were. It is a tradition in Japan to deconstruct a complex Shinto temple and reconstruct it in its original spot for no other purpose than the pure intention of honoring and displaying the architectural craftsmanship of deconstruction/reconstruction and the art of joinery.

Economic factors nowadays can play a big role in removing a building to safety. Comprehensive deconstruction services have a significant financial cost. Most often, a building owner has an enormous concern for the fate of an antique building but is constrained from saving it because of economic factors. Their hope to "sell" the building, even for a minor profit, is woefully naïve 80 percent of the time, as a thorough dismantling can be a lengthy, excruciatingly exacting process. The attendant costs for liability insurance, refuse disposal and site disposition are significant financial factors that must be accounted for.

The deconstruction professional, in turn, must be in a position to spend a significant amount of time on all the phases of stewardship that are required for a meticulous dismantling and be able to take on yet another building on a speculative basis and store it indefinitely until another private citizen purchases the building for reconstruction. Deconstruction professionals have taken on the task of saving a significant percentage of the heritage buildings in the U.S. single-handedly. For them it is simply the right thing to do and they're busy doing it. The truth is, they're heroes.

Yet at the end of the day, no matter how far they extend themselves, the rate of successful adoptions is far outrun by the daily loss of antique buildings and their attendant handcrafted building materials and structural antiques. The most insistent search is not for endangered buildings. There are all too many of them. The cry of the moment is for stewards to purchase the buildings so that we can save them. An antique building cannot really be considered ultimately safe until it has been formally incorporated into a project, with an insistently designed intention of 200 more years.

In the U.S., we currently have over 350 authentic, endangered antique buildings – some dating to the 17th century – waiting for adoption. They are in the care of professional deconstructionists and ready to be relocated. This is not the sum total of buildings that are endangered, but only those that have been identified as in need as of January 2011.

There are also antique building materials in hundreds of salvage yards all over the U.S. that have been rescued from buildings that were no longer sturdy enough to bear full reconstruction, and hundreds of architectural antique yards manage all our chimney cupboards, wainscoting and mantels. It boggles the imagination to think how much inventory of the highest craftsmanship, artistry and evocation is orphaned in this country.

The common fallacy of working with architectural antiques involves the execution of a mature design and then looking for artifacts to plug into it. The new philosophy of "design and find" involves selecting from the available universe of antique buildings, building materials and architectural antiques first and then executing an ever-reaching design process, while simultaneously keeping that same design open and fluid and maintaining the search until the comprehensive circle is complete. The inverse process, "finding after designing," reduces the amount of usable artifacts that will fit even a wide range of prematurely fixed metrics to below eight percent. We need exceedingly creative designers to come to the rescue right now.

In the U.S. we are often watching our best slip into the ocean, when it could be prevented. Deconstruction, relocation and reconstruction of antique buildings and their components is a nationally unexamined concept, a silent fringe activity with a very low public profile.

No one who is aware of the current volume of the destruction of architectural heritage takes any aspect of this journey casually. Reconstruction is often decried as being illegitimate and morally wrong in a false comparative equation with in-situ preservation efforts. Reconstruction is, in fact, its own preservation initiative and deserves to be actively articulated and promoted as such by all of the stakeholders who seek to save our architectural heritage. Positive alliances of these passionate, active stakeholders are long overdue. Potential clients for reconstruction opportunities too often think that relocating an original building is unattainable and remote when, in actuality, we have an alarming surplus that needs immediate attention.

Our antique buildings, building materials and architectural antiques deserve the chance for resurrection as in the past. No one had to tell medieval or Colonial craftsmen to "go green." We're better than this. ■

Jona Harvey is a principal with Architectural Global Network, which serves as a national source for reconstructible antique buildings, architectural antiques and antique building materials. For more information, go to www.gotoagn.com.

Crystal Thumbturn and Rose

Key Escutcheon with Crystal Cover

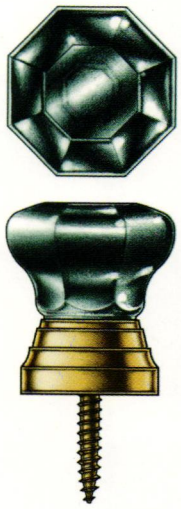

Crystal Shutter Knob Shown without Rose

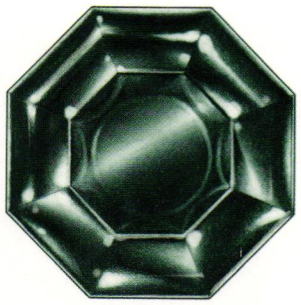

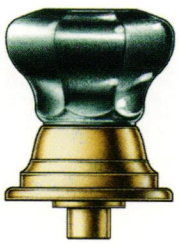

1¼" Crystal Cabinet Knob Shown with Nashua (Shell) Shank

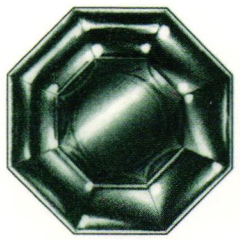

2" Crystal Knob Shown with Robinson (Stepped) Shank

E.R. BUTLER & CO.

"GH" Design Series

E. & G.W. Robinson Crystal Collection

Available in Clear, Silvered, Etched, Opalescent, Milk, Amber, Amethyst, Cobalt, Ruby, Ox Blood, Emerald or Black Crystal.
Knobs Available in 2 ⅛" (L) or 1 ⅝" (M) Diagonals for Doors and 1 ¼" (S) for Cabinets and Fine Furniture.
Solid Turned Brass Shank and Rose (Plain, Ridged, Beaded or Knurled).
Standard, Custom Plated and Patinated Finishes Available.

WWW.ERBUTLER.COM

CATALOGUES AVAILABLE TO THE TRADE·SHOWROOMS BY APPOINTMENT ONLY

¾ Scale

FINE ARCHITECTURAL, BUILDERS' AND CABINETMAKERS' HARDWARE

©E.R. Butler & Co. All Rights Reserved. Technical Drawing: John Sykes Fetterman Rendering: Margitta Zachert Typography: John Packer

TruSlate...From GAF-Elk™

...affordable genuine slate from North America's largest roofing manufacturer. TruSlate™ can make your dream of adding (or replacing) a genuine slate roof a reality. That's because TruSlate™ is:

- **Real hand-split quarried slate** (not a synthetic imitation)
- **Affordably priced** (often comparable to the cost of imitation "slate")
- **Perfect for remodeling** (because it typically eliminates the expensive structural modifications that old-fashioned slate requires)
- **The right choice for traditional buildings** (because it's real slate!)

To learn more, visit www.gaf.com

5 Core Colors.

4 Accent Colors.

Note: Due to the inherent variability in natural slate (as well as the limitations of the commercial printing process), the actual color and texture of your TruSlate™ roof will vary from that shown here.

©2010 GAF-Elk Corporation